



2023



**FREE
ADMISSION**
Open
10.30am -
5.00pm

**150+
ARTISTS
125
STUDIOS**



Sat 22 April – Sun 23 April
Sat 29 & Sun 30 April
Monday 1st May



chichesteropenstudios.org

ARTIST A-Z BY SURNAME

first name surname	studio	
Emma Adams	19	Malcolm Macdonald
Nele Andersch	41	Sarah MacLaughlin
Elizabeth Ashurst	82	Shazia Mahmood
Thomas Bain	100	Lizi Mahoney
Catherine Barnes	2	Paul Mahony
Tim Bartell	37	Anne Marshall
Peter Barton	70	Min Maude
Sue Bassil	87	Miranda Mayne
Alison Baxter	30	Mim McCann
Alexandra Beale	75	Kate Mercy
Fiona Bell-Currie	3	Terry Merritt
Francisca Blackburne	71	Sue Milnes
Caroline Bonar	74	Debs Moran
Maud Boothby	44	Heather Muir
Maureen Brigden	16	Jenny Murrell
Mitka Brindley	25	Carol Naylor
Graham Brock	61	Diane Norman
Chris Brock	61	Susie Olford
Frankie Brown	44	Karen Ongley-Snook
Joan Burnett	118	Bridget Osgood
Helen Button	12	Elena Parisi
Dilek Canik	33	Clair Payne
Daphne Casdagli	78	Julie Pfeiffer Harrington
Jeanette Clarke	40	Miranda Phillimore
Gaye Clear	55	Nicole Phillips
Julie Cleverly	59	Ellie Philpot
Su Cloud	48	Toni Richards
Marie-Sylvie Cockerell	85	Stephen Rickman
John Cole	60	Catherine Ritchie
Rob Corfield	8	Joshua Robinson
Michael Cowley	68	John Robinson
Jan Culverwell	66	Peter Robson
Sarah Dalgarno	64	Becky Rose
Megan Dalgarno	64	Rebecca Rose
Ghislaine Davis	18	Amy Routledge
Isabel Dodson	90	Melanie Russell
Grahame Dudley	59	Alison Sandeman
Louise Duggan	81	Jayne Sandys-Renton
Polly Dutton	65	Jazmine Saunders
Emily Ellen	52	Karen Saunders
Gael Emmett	21	Mike Savage
Sue England	34	Liz Shippam
Jo Flatt	88	Angela Simmonds
Laura Fletcher	50	Jan Simpson
Rachel Fletcher-Tolman	69	Martin Smith
Annie Flitcroft	16	Ann Smith
Barry Foord	49	Linda Smith
Linda Foskett	73	Philippa Smith
Jane Fowler	47	Geraldine St. Aubyn Hubbard
Jane Fremantle	115	Nicola Stephens
Chris George	46	William Stephens
Josephine Gibson	59	Heather Stevens
Chris Gilbert	111	Sarah Sykes
Pim Gleadle	31	Lesley Talbot
Elizabeth Gordon	10	Nick Taylor
Vincent Gray	117	Jasper Thims
Patricia Griffin	32	Sheila Threadgill
Jan Guest	102	Angeline Tournier
Liz Hanan	34	Allan Tripp
Deborah Harwood	120	Guy Turner
Angus Haywood	21	Linda Vine
Simon Hempzell	95	Katrina Wakefield
Caroline Henderson	84	Christian Wallis
Gilli Higgs	53	Ronan Walsh
Bec Hopkins	109	Alison Warner
Gill Hunter Nudds	27	Richard Warrington
Margaret Hurst	17	Jake West
Peter Hutton	39	Richard Whincop
Camilla Hyde	103	Chris Whitney
Bryony Jennings	112	Jeremy Williams
Tricia Johnson	44	Marion Witcomb
Edward Johnson	93	Janet Woods-Lennon
Lorraine Keeler	56	Petra Worth
Ron King King	96	Angela Wright
Christine Lababidi	51	Suzi Wright
Katherine Lawrie	25	
Andy Lean	99	
Willow Legge	96	
Julie Lewington	74	
Tracey Lodge	12	
Chérie Lubbock	110	



Are you an artist who would like to join us

Chichester Open Studios is a very popular event in the local annual calendar,

attracting a large and devoted audience for our wide range of work.

If you are an artist living or working in or around Chichester, and would like to be part of our Open Studios, visit www.chichesteropenstudios.org or email info@chichesteropenstudios.org for more information.

Registration is in November for the following May. Sign up to our Newsletters for reminders and useful information.

STUDIO ETIQUETTE

Please remember, this is the artists place of work, and many work in a purpose-built studio or space in their home. Some share spaces at farms or in small industrial estates so also be mindful of neighbouring businesses. Remember not to walk around private spaces such as gardens or other rooms in houses.



If you would like to photograph the artist or their work, it is essential that you ask their permission and do not replicate their work online.

The organisers and artists of Chichester Open Studios cannot accept liability for any loss, damage or injury sustained by any member of the public visiting participating Studios. Visitors should be alert to the variety of working environments, and the possible hazards, and visit Studios at their own risk. Please supervise children carefully.

Studio photography by Becky Rose and Open Studios artists.





150+ ARTISTS ARE OPENING 125 STUDIOS IN CHICHESTER AND THE SURROUNDING AREAS AND WELCOME YOU TO THE 2023 CHICHESTER OPEN STUDIOS.

In light of the Coronation of King Charles III, we welcome you to visit our talented local artists earlier this year. Join us for the last two weekends in April and the first Bank Holiday in May. The guide is set out so you can explore each area separately, or discover artists by an exciting variety of mediums



THE 2023 OPEN STUDIOS TEAM



Mim McCann



Becky Rose



Emily Ellen



Helen Button

Daphne
Casdagli

We look forward to meeting you on Chichester
Open Studios 2023!



If there isn't time to visit all your chosen artists, hold on to this Guide and feel free to contact artists in the future. You can always find more information about our artists at www.chichesteropenstudios.org and on Instagram, Facebook and Twitter @chichesteropenstudios



WHAT IS AN OPEN STUDIOS EVENT?

It is a time when artists open their creative spaces to the community; where they can meet their audience in person, exploring their themes and processes with others and gain a fulfilling insight into why others are interested in their art. Visitors can learn directly from the artist, finding out what makes us tick, how we create our art works and what processes we use. Demonstrations often take place where suitable which can be a fun and exciting experience.

Artwork will also be available to purchase; commissions are often welcome and some artists run workshops or courses where you can sign up to learn a new skill. Some of us are full-time professionals, others create on a part-time basis and some enjoy creating in their spare time. One thing is for sure, this is an incredibly artistic area with a huge talent base. All of us are passionate about the art-world and are looking forward to sharing what life is like as an artist with you.

2023 has seen an update of our name and the creation of a new logo, with thanks to the wonderful team at 247 Creative for all the professional skills. The Committee felt an update with a modern look that celebrated our beginnings as "Open Doors" in 2001, and a representation of the successful growth of the event was needed. Look out for our logo on road signs to point you in the direction of our studios.

We would be delighted you share your visits on social media and please tag us @chichesteropenstudios.

SUSSEX ARTFAIR 2023

Goodwood Racecourse

Selhurst Park Road, Chichester PO18 0PS

Come meet both emerging and established artists with 1000's of artworks for sale from £50 - £3,000



Nicola Slattery RBA



Steve Gallagher Photography

Preview Evening

Friday 12th May
6.00pm - 9.00pm

Weekend Open Days

13th and 14th May
10.30am - 5.30pm

Tickets now available at
sussexartfair.co.uk/tickets



FREE WEEKEND
TICKETS

EVENTBRITE PROMO CODE:
ARTTRAIL

Sponsored by



UNIVERSITY OF
CHICHESTER



FINE ART DEGREE SHOW 2023

BOGNOR CAMPUS

Preview: Thursday 8 June 2023, 6-9pm

Open to Public: Friday 9 June to Wednesday 14 June 2023

Weekdays 11am-6pm, weekend 11am-4pm

FUTURE ARTISTS 2023: 30 June to 8 July 2023

11am - 4pm, closed Sundays

- Selected art work from fifteen West Sussex and Hampshire schools/colleges
- Inc. SEMI-SKIMMED works from the BA Fine Art degree show, and IN THE COMMUNITY second year projects with external partners

VENUE: St Michaels, Bognor Regis Campus. Car park entrance off Felpham Way, PO21 1HR. Pay and display until 5pm on weekdays

Develop your creativity on our **creative campus** at Bognor Regis:

- **FINE ART** (inc. Textiles, Painting & Drawing, Sculpture, Printmaking)
- **GAMES, AUDIO & 3D ANIMATION**
- **DIGITAL FILM & MEDIA**



chi.ac.uk

#chiuni



FREE
ENTRY

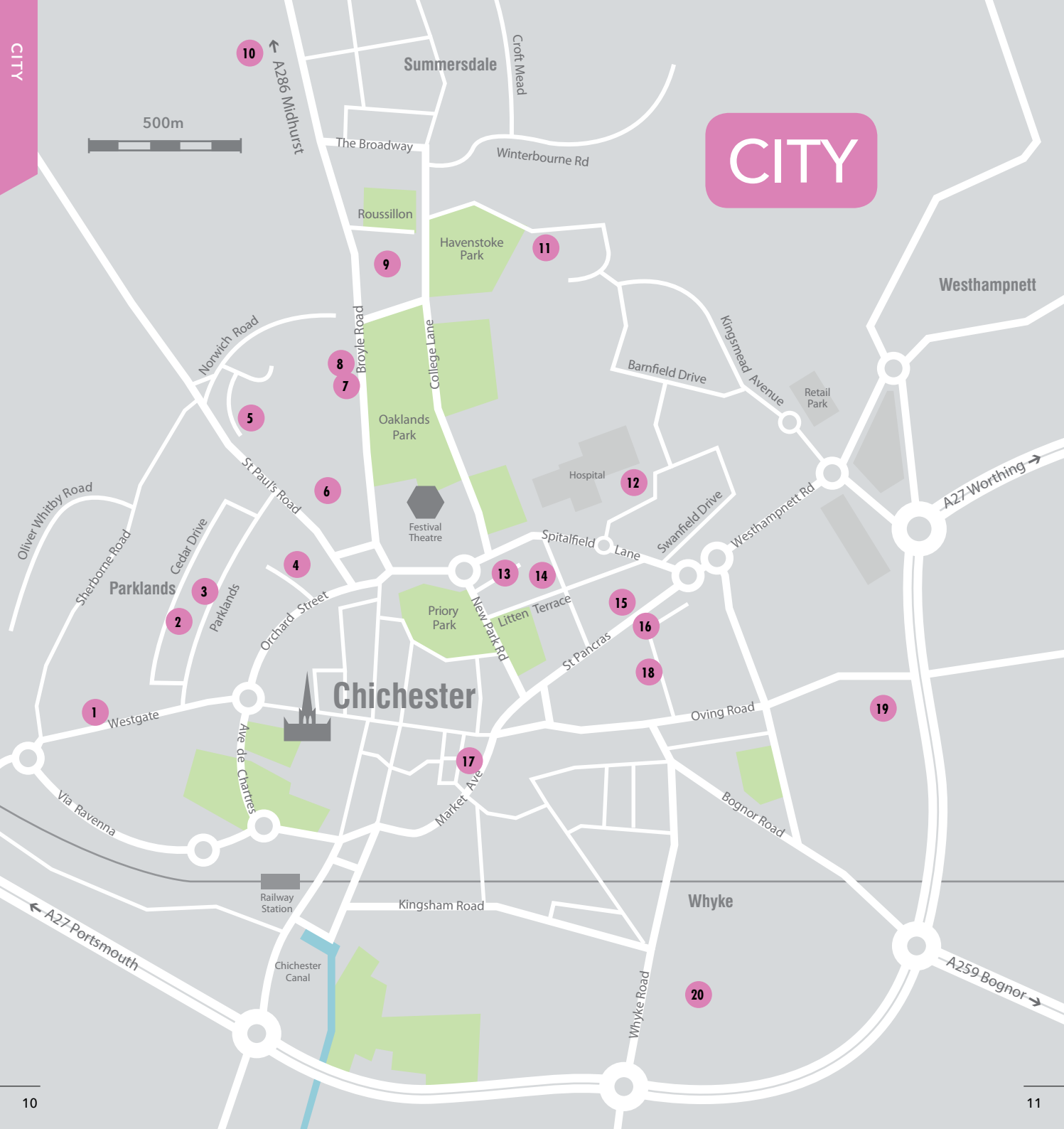



NOT OPEN
Monday 1st May

1 ANGELA WRIGHT

DIGITAL ART, PHOTOGRAPHY

Fine Art Photography - predominantly of the natural world including inspiring local landscapes, seascapes, wildlife and flowers.

72a Westgate,
Chichester
PO19 3HH
01243 783923
angela@waters-end.co.uk



1 GUY TURNER

PHOTOGRAPHY

Photographs of people, places and animals. Small wood-turned articles.

72A Westgate,
Chichester PO19 3HH
01243 783923
guyaturner@hotmail.com

NOT OPEN
Monday 1st May



2 CATHERINE BARNES

PAINTING, DRAWING

Paintings large and small on canvas and paper, framed and unframed. Seascapes, landscapes and abstract landscapes. Greek mythology.



Juno Studio, 107 Cedar Drive, Chichester PO19 3EL
07977 516730
cb@catherinebarnes.com
www.catherinebarnes.com



3 FIONA BELL-CURRIE

PAINTING, DRAWING, PASTELS

Portraits, landscapes, skies, sea and natural history in gouache, oil, acrylic, watercolour and pastel on various surfaces in different sizes.

25 Parklands Road,
Chichester
PO19 3DX
07773 529031
fiona@fionabellcurrie.com
www.fionabellcurrie.com

4 HEATHER MUIR

CERAMICS

Hand thrown porcelain, functional and decorative vases, pots and bowls.

46 Orchard Avenue,
Chichester
PO19 3BG
07969 816960
heather1muir@gmail.com
heathermuirpottery.com

NOT OPEN
Monday 1st May



5 MARTIN SMITH

PAINTING

Precise colour paintings; abstract, semi-landscape and portraits, collaborative commissions welcome. Fine Art prints available.

4 Canterbury Close,
Chichester PO19 5DD
07967 424983
martinvsmitth@live.co.uk
martinvsmitthpainter.com



6 ANN SMITH

PAINTING, TEXTILES, PRINTMAKING

Paintings, prints and textiles using a variety of media.



2 King George Gardens,
Chichester PO19 6LB
0748 489296
annsmithartist@hotmail.com



7 MIN MAUDE

PAINTING

Abstract, Acrylic, Collage, Landscape based.

35 Broyle Road,
Chichester,
PO19 6BA
07549 028833
maude@waitrose.com



If you would like to photograph the artist or their work, it is essential that you ask their permission and do not replicate their work online.



8 ROB CORFIELD

PAINTING

Working in acrylics and oils, Rob's paintings are large, bold, colourful and inspired by sea, coast and countryside of West Sussex.



36 Broyle Road,
Chichester
PO19 6BA
07501 176060
rob.corfield@yahoo.com
www.artybodger.com



9 GERALDINE ST. AUBYN HUBBARD

TEXTILES, DRESSMAKING

Hand woven textiles in silk and other natural fibres. Individual scarves, wraps and clothes in simple shapes.



1 Foster Road,
Roussillon Park,
Chichester PO19 6DQ
01243 781311
gstaubynhubbard@gmail.com



10 ELIZABETH GORDON

PAINTING

Medium size acrylic and oil paintings, figurative, landscape and seascapes.

52 Plainwood Close,
Chichester
PO19 5YB
01243 527859
lizseheult@gmail.com



11 RONAN WALSH

PAINTING

Portrait, Figurative & Wildlife Works finished in Acrylic & Pencil on Board.



Graylingwell Chapel,
Blomfield Drive,
Graylingwell Park,
Chichester
PO19 6BZ
07729 077354
info@ronanwalsh.co.uk

12 TRACEY LODGE

JEWELLERY, CERAMICS, MOSAIC

Mixed media mosaics on slate. Mosaic birds on wood. Ceramic birds, fish and flowers on rods. Ceramic hangings. Silver jewellery.

7 Silverlock Close,
Chichester PO19 6GQ
07834 697552
traceylodge@talktalk.net
www.etsy.com/uk/shop/TCclayandMosaics



NOT OPEN
Monday 1st May

12 HELEN BUTTON

SCULPTURE, CERAMICS

Small hand built ceramic sculptures inspired by wildlife, using variety of glazes, oxides & textures.

7 Silverlock Close,
Chichester PO19 6GQ
07881 782529
helen.button@btinternet.com



NOT OPEN
Monday 1st May

13 CAROL NAYLOR

TEXTILES, DRAWING

Richly stitched machine embroidered textiles that explore qualities of colour, light and texture observed in land, sea and sky.



2 Jubilee Road,
Chichester PO19 7XB
07910 116709
carolnaylor45@gmail.com
www.carolnaylor.co.uk



14 LESLEY TALBOT

PAINTING, TEXTILES

Enamel bowls, and small landscapes, mostly in oil but some in textiles.

10 Turnbull Road,
Chichester,
PO19 7LY
01243 784529
lest321@btinternet.com



Please remember, this is the artists place of work, and many work in a purpose-built studio or space in their home. Some share spaces at farms or in small industrial estates so also be mindful of neighbouring businesses. Remember not to walk around private spaces such as gardens or other rooms in houses.



15 LIZ SHIPPAM

PAINTING, PRINTS

Vibrant, contemporary botanical paintings in watercolour plus prints and cards.

77b St Pancras,
Chichester PO19 7LS
07788 972425
liz.shippam@me.com
www.lizshippam.com

NOT OPEN
Monday 1st May



16 MAUREEN BRIGDEN

SCULPTURE, CERAMICS

Hand built smoke fired ceramics reflecting our times and events.

Pilgrim House, 90, St Pancras,
Chichester PO19 7LR
01243 785254
maureenbrigden@gmail.com

NOT OPEN
Monday 1st May

16 ANNIE FLITCROFT



SCULPTURE, CERAMICS

I will be showing indoor and outdoor handmade ceramics.



Pilgrim House,
90, St Pancras,
Chichester
PO19 7LR

01243 785254
acflit@aol.com



17 MARGARET HURST

JEWELLERY

Colourful, individually designed jewellery using gemstones, beads and pearls.



1 Friary Lane,
Chichester
PO19 1UE
01243 780138
mo.hurst@talktalk.net

18 GHISLAINE DAVIS

PAINTING

Framed and unframed oil and watercolour paintings of local scenes, Norway, and France where light is the most important.



1 Green Lane,
Chichester
PO19 7NS
01243 380188
janiverdavis@gmail.com



19 EMMA ADAMS

PAINTING

Fanciful floral acrylic paintings, of landscapes and woodland.

4 Henry Close,
Chichester
PO19 7HQ
07788 881747
emma.adams841@btinternet.com
www.emmaadamsart.net



20 NICK TAYLOR

CERAMICS

Functional and decorative ceramics. Mixture of thrown and handbuilt forms.

27 Willowbed Drive,
Chichester
PO19 8HX
07472 845869
nick@willowbed-design.co.uk
www.willowbed-design.co.uk



Visit www.chichesteropenstudios.org to do some research!

Every artist has a web page with further examples of work and an insight into their background and inspiration. We would be delighted you share your visits on social media and please tag us @chichesteropenstudios.

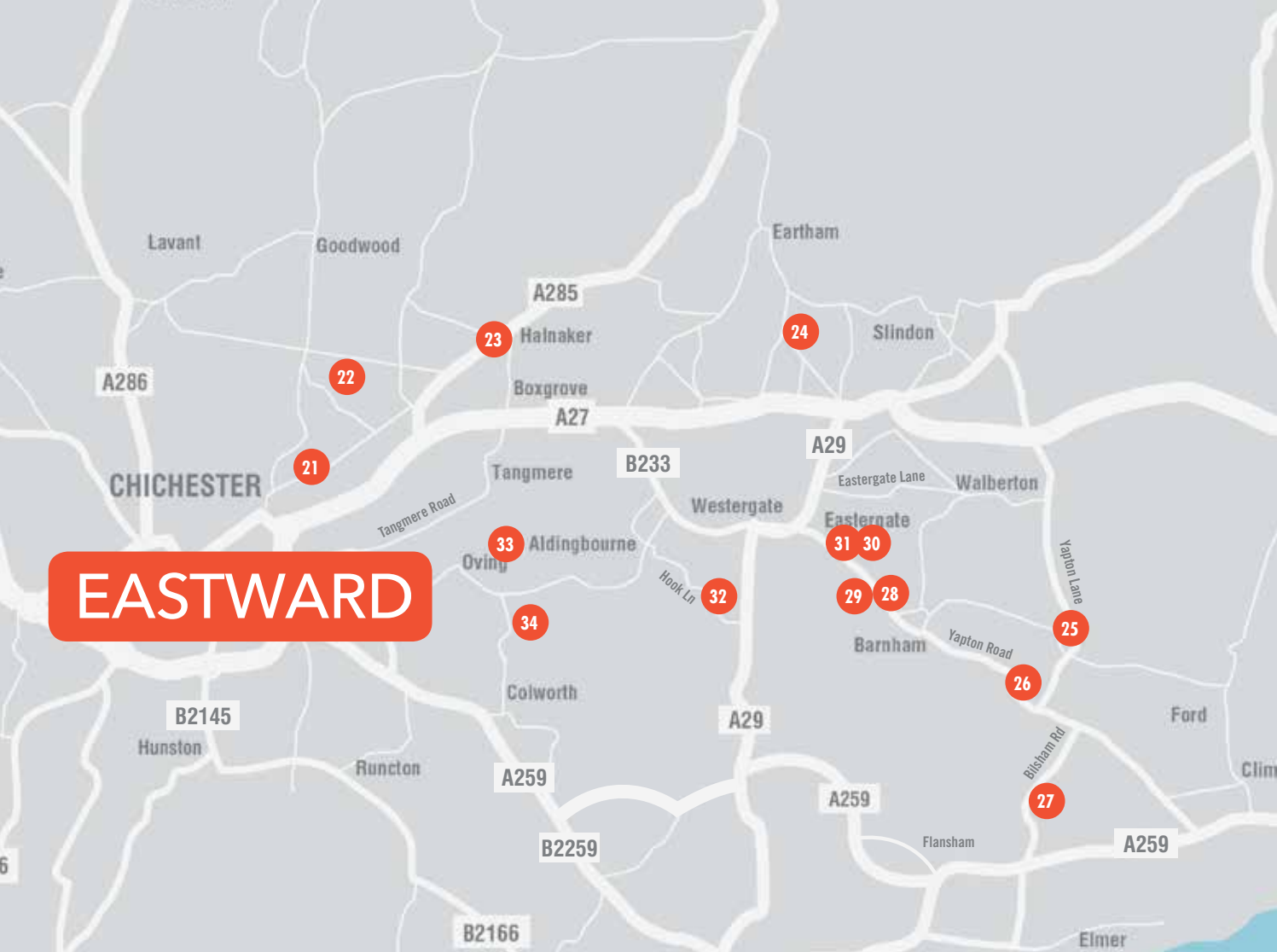

21 ANGUS HAYWOOD

PHOTOGRAPHY, ARTISTS' BOOKS, PRINTS

Photographs produced in the traditional darkroom as silver gelatin prints. Black and white landscapes of England and Italian Lakes.



1 Southside, Stane Street,
Maudlin PO18 0PB

07376 145381

angushaywoodphotography123@gmail.com
www.angushaywood.com

21 GAEL EMMETT

PAINTING, JEWELLERY, PRINTS

Silver jewellery designed and handmade. Prints of local landscapes reflect shapes and colours found in nature.



1 Southside, Stane Street,
Maudlin PO18 0PB
07583 304878
gaelemmett@gmail.com
gaelemmett.co.uk





22 RICHARD WARRINGTON

WOOD

I make bespoke wooden bowls and art pieces.



20 Richmond Road,
Westerton
PO18 0PQ
07717 706337

beautifulwoodenbowls@gmail.com



23 CHRISTIAN WALLIS

WOOD, FURNITURE

Finest quality handmade furniture and lighting.

The Old Forge,
Brittens Lane,
Eartham
PO18 0RS
07795 423222
helen.button@btinternet.com



24 JOSHUA ROBINSON

METALWORK

Forged Ironwork for the home and garden. Architectural Ironwork, Sculpture and plant supports and garden structures. Recycled and found objects with all new materials from sustainable sources.

The Old Carpentry Workshop,
Brittens Lane, Eartham,
West Sussex PO18 0RS
07944 325751
forgeandfabrication@gmail.com



25 KATHERINE LAWRIE

JEWELLERY

Hand made Silver and Gold Jewellery inspired by British Flora, Fauna and Wildlife. Enhanced by Gemstones.

Southdown Cottage,
Yapton Lane, Walberton,
Arundel
BN18 0AS
07866 835640
katherine@klawriejewellery.co.uk

25 MITKA BRINDLE

PAINTING

Lino prints and textile art inspired by all the natural surroundings

Southdown Cottage, Yapton Lane
Walberton, Arundel
BN18 0AS
07866 835640
mitkmakes.design@yahoo.co.uk



26 AMY ROUTLEDGE

PAINTING

Large, semi-abstract acrylic paintings of land and sea, inspired by local surroundings.



Tyrolean Lodge, Main Road,
Yapton
BN18 0EA
07443 593406
amyhayesartist@gmail.com



27 GILL HUNTER NUDDS

SCULPTURE, CERAMICS, MIXED MEDIA

Ceramic hand-built sculpture, hares, foxes, birds inspired by local woodlands, some figurative work also. Garden and indoor sculpture.

87 Bilsham Road, Yapton
nr Arundel
BN18 0JY
01243 584342
gillhunter@hotmail.co.uk



28 STEPHEN RICKMAN

SCULPTURE, WOOD, METAL

Recycled sculptures made from copper metal and driftwood for inside and outside in the garden



6 Trundle View Close,
Barnham
PO22 0JZ
01243 555229
steve.rickman@tiscali.co.uk





28 JAZMINE SAUNDERS

SCULPTURE, METALWORK,
PAINTING

Steel-welded sculptures and a new and empowering collection of paintings based on real people.



6 Trundle View Close, Barnham PO22 0JZ
01243 555229
saunders.jazmine@gmail.com



29 KATE MERCY

GLASS

Glass fusing artist making decorative and functional pieces - bowls, dishes, wall art and more. Courses available.

4a Elm Grove South,
Barnham
PO22 0EL
01243 553474
kate.mercy@gmail.com
www.katemersey.co.uk



30 ALISON BAXTER

SCULPTURE, TEXTILES,
JEWELLERY

Showing delicate sculptural jewellery and vessels made from silver and mixed media. New work inspired by forests and trees.

Mayhurst, 37 Elm Grove,
Barnham PO22 0HL
07973847029
alisonbaxterjewellery@btopenworld.com
www.alisonbaxter.org.uk



31 PIM GLEADLE

JEWELLERY

Jewellery made from unusual, semi-precious beads and fresh water pearls with sterling silver components. Silver and copper earrings.



13 Hall Cotts,
Barnham Rd,
Eastergate
PO20 3RS
01243 542308
pim@gleadle.plus.com

31 HEATHER STEVENS

SCULPTURE, METAL, FOUND
OBJECTS

Pieces for the Garden made from recycled copper and found items, inspired by nature.



13 Hall Cottages,
Barnham Road,
Eastergate PO20 3RS
01243 542308
h@craftysims.com
heatherstevensart.co.uk



32 PATRICIA GRIFFIN

PAINTING, PRINTMAKING

Mixed media Acrylic Paintings based on the landscape. Mono-prints plus carborundum, Lino and collagraph prints.

15 Ide Crescent,
Aldingbourne
PO20 3AJ
01243 545996
07745 582039
trishgroff.18@gmail.com
www.patgriffin.co.uk

NOT OPEN
Monday 1st May



33 TERRY MERRIT

SCULPTURE

Abstract figurative stone sculptures small, medium, and large, figurative pencil drawings, figurative wire drawings, and prints.



32, Highfield Lane, Oving,
Chichester, West Sussex
PO20 2DL
01243 941185
tmsculptor1@gmail.com



33 DILEK CANIK

PAINTING

I do drawing and oil & acrylic painting. I used to do more realism art, but lately I am more attracted to abstract art.



32, Highfield Lane,
Oving, Chichester,
West Sussex
PO20 2DL
01243 941185
dilekcanik2@yahoo.co.uk





34 SUE ENGLAND

PAINTING

Oil paintings, prints, cards and handmade books. Diverse subjects including landscapes, tending towards the abstract.

Martingales, Colworth,
Chichester
PO20 2DS
01243 788016
sueengla@gmail.com



34 LIZ HANAN

CERAMICS

Hand built raku fired ceramics inspired by everyday objects and underpinned with a deeper conceptual meaning.

Martingales, Colworth,
Chichester
PO20 2DS
07929 772206
lizhanan778@gmail.com

The new
Sussex arts
magazine

RO
SA

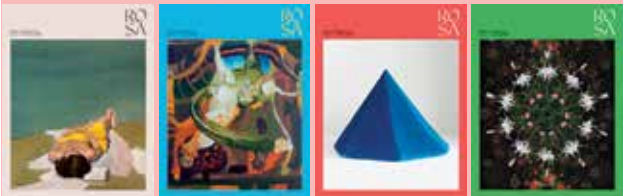

Join us
rosamagazine.co.uk
@theROSAmag

01273 488996



Happiness brings
a love of learning

01243 575209
admissions@oakwoodschool.co.uk
oakwoodschool.co.uk



SEASIDE



35 SUSIE OLDFORD

PAINTING

Joyful oils/acrylics; framed, unframed; colourful contemporary paintings; countryside, coastal, skies, local. Humorous cards for Wine Lovers. Venue/Studio in a barn.



Business Centre Barn,
Hoe Lane, Flansham
PO22 8NJ
07743 507551
smoart@btinternet.com

36 ANGELA SIMMONDS

PAINTING

Watercolour, pen/ink and pastel works based on nature including landscapes, seascapes and flowers.

52 Elmer Road,
Middleton-on-Sea,
Bognor Regis
PO22 6ET
01243 583179
sasimmonds@tiscali.co.uk
Instagram: aps1art

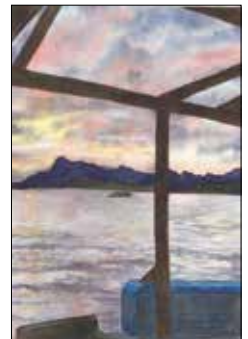



37 TIM BARTELL

CERAMICS

Practical hand thrown pottery made from earthenware and stoneware clays using some natural glaze materials.



7 Ancton Close, Middleton on Sea PO22 6ND
07930356070
tbartell@btinternet.com
www.whitecroftpottery.com



38 LINDA SMITH

CERAMICS

Hand built, mounded and thrown ceramics in various clays. Unique, traditional and raku fired works, for the home and garden.

14, Arundel Way,
Bognor Regis PO22 6JH
07592 834732
linda.smith@talktalk.net
www.lindajsmith.com



38 JASPER THIMS

CERAMICS

Hand built, mounded and thrown ceramics in various clays. Unique, traditional and raku fired works, for the home and garden.

14, Arundel Way,
Bognor Regis
PO22 6JH
07592 834732
jasperthims@gmail.com



39 PETER HUTTON

PAINTING

Pen line and ink wash drawings of Racing cars, Moto GP Bikes, and some coastal scenes especially working boats.



19 Ashmere Lane,
Felpham PO22 7QT
01243 585303
info@peterhuttonillustrator.com
www.peterhuttonillustrator.com

40 JEANETTE CLARKE

PAINTING

Line and wash, watercolour and mixed media paintings inspired by the landscape and vernacular buildings of West Sussex.



2 Eleanor Gardens,
Felpham
PO22 6BP
01243 587654
jmclarke1@yahoo.co.uk
www.jeanetteclarke-art.co.uk



41 NELE ANDERSCH

PAINTING

Semi-abstract and abstract colourful oil and acrylic paintings and mixed media in various sizes. Collage and pastel too.



73 Crossbush Road,
Felpham PO22 7LZ
01243 855825
aurora247@posteo.net



NOT OPEN
Monday 1st May

42 MARION WITCOMB

PAINTING

Original pen/ink watercolour paintings based on botanical and wildlife themes. Some subjects are adapted to produce unique cushions, trinket boxes, cards etc.

Coastal Cottage,
22 The Grove,
Felpham PO22 7EX
01243 822351
marion@witcomb.me.uk
marionwitcombartist.com



43 CHRIS WHITNEY

PHOTOGRAPHY

Fine art printed landscape photographs from around Sussex. Chris will have his camera and computer equipment to hand to talk about his approach.

39 Bereweek Road,
Felpham
PO22 7EG
01243 823531
chris@whitneyphotography.co.uk





44 BRIDGET OSGOOD

PRINTMAKING

Screen prints, linocuts and intaglio prints influenced by popular culture, my friends and family, and places I have visited.

22 Arun Business Park,
Shripney Road, Bognor Regis,
West Sussex PO22 9SX
01243 696789
osbridget@btopenworld.com



44 FRANKIE BROWN

PRINTMAKING

Handmade linocut art prints and illustration. Inspired by storybooks, fairy tales and folklore; focused on wildlife and nature.

22 Arun Business Park,
Shripney Road, Bognor Regis,
West Sussex
PO22 9SX
01243 696789
hello@frankiebrown.co.uk



44 MAUD BOOTHBY

PATTERN MAKING

Hand printed fabrics and papers, focusing on block and screen printing.

22 Arun Business Park,
Shripney Road, Bognor Regis,
West Sussex
PO22 9SX
01243 696789
fungusandmold@gmail.com



44 TRICIA JOHNSON

PRINTMAKING

Printmaking in Relief and intaglio; Collagraph, dry point, Lino, aquatint and wood engraving.

22 Arun Business Park,
Shripney Road, Bognor Regis,
West Sussex
PO22 9SX
01243 696789
artwithtricia@gmail.com
www.triciajohnson.uk

We're taking part in this years Open Studios!

handprinted

Local Printmaking & Dyeing Supplies Shop
Open Access Studio & Workshops

Pop by and visit Handprinted's own Bridget, Maud, Rachel and Tricia for Screen Printing, Linocut and Block Printing Demos.

www.handprinted.co.uk
01243 696789
shop@handprinted.co.uk
22 Arun Business Park, Shripney Road,
Bognor Regis, West Sussex, PO22 9SX

45 JAN SIMPSON

GLASS

Contemporary Fused and Stained Glass panels and a selection of Fused glass gifts plus information on our Glass Courses.

13 Orchard Way,
Bersted
PO22 9HJ
07447 406426
info@koruarts.co.uk
www.koruarts.co.uk

NOT OPEN
Monday 1st May

**49 BARRY FOORD**

PAINTING

Landscape and Seascape
painting in
Oil and Watercolour.



Craigwell Cottage
77 Barrack Lane,
Aldwick
PO21 4DG
07813 817972
barry.foord@btinternet.com

**50 LAURA FLETCHER**

PAINTING

Small and medium oil and acrylic
paintings; landscape and still life.

White Walls,
225 Manor Way,
Aldwick
PO21 4HS
07730 616317
lfletcherart@icloud.com

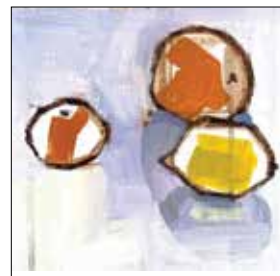
**51 CHRISTINE LABABIDI**

GLASS

Fused glass Art work, bowls, hangings,
jewellery and garden pieces.

53 Church Way,
Bognor Regis
PO21 4QS
07919 046669
christinelababidi@hotmail.com
f idofusedglass
@idofusedglass

**52 EMILY ELLEN**

PAINTING

A mix of exciting contemporary acrylic
works on canvas.



151 Rose Green Road,
Bognor Regis
PO21 3ED
07784 398293
info@emilyellenart.co.uk
www.emilyellenart.co.uk

**46 CHRIS GEORGE**

GLASS

Fused Glass and mixed media inspired
by the countryside and sea

The Old Cottage,
40 Fish Lane,
Bognor Regis
PO21 3AH
07891 172654
chris_pinder99@hotmail.com

**47 JANE FOWLER**

STAINED GLASS

Copper foil work, ranging from
suncatchers to trinket boxes, lamps and
art pieces. All my own designs.

67, Aldwick Felds,
Aldwick
PO21 3TH
01243 837556
jane.fowler54@yahoo.com

**48 SU CLOUD**

SCULPTURE, CERAMICS

Inspired by nature, small and large
unique sculptural ceramics for home and
garden. Hand building demonstration.



66 Barrack Lane,
Aldwick
PO21 4BL
07792987281
sucloudceramics@gmail.com
www.sucloudceramics.com



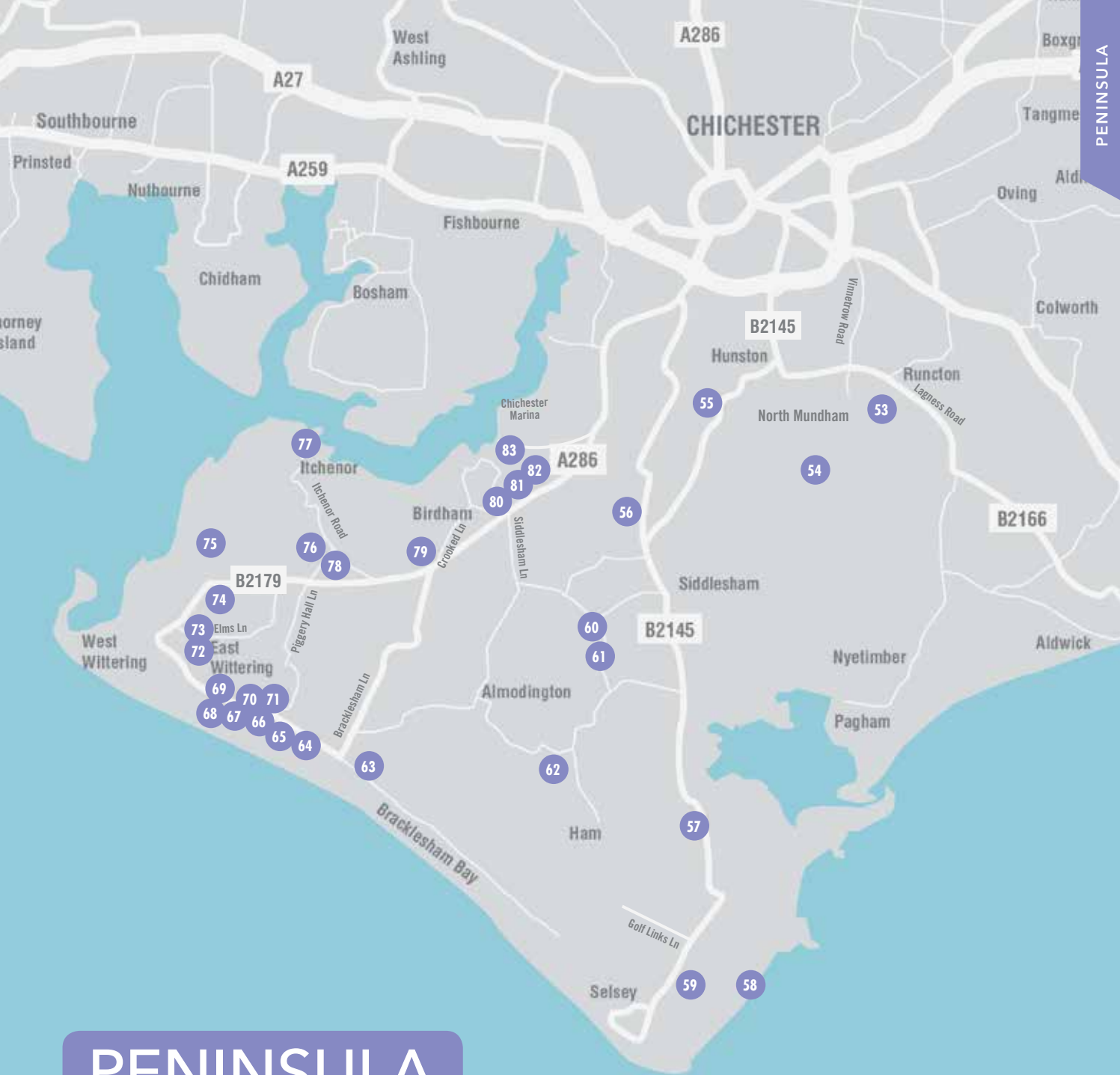

PENINSULA



53 GILLI HIGGS

PAINTING, MIXED MEDIA,
DRAWING

Large & small acrylics plus mixed media artworks that include seascapes, landscapes, still life & abstracts. Portraits by commission. Cards & prints available.



Unlimited Art, The Studio, Saltham Barns, Saltham Lane,
Runcton PO20 1PU
07939 294999
hello@unlimitedart.co.uk
www.unlimitedart.co.uk

56 JULIE CLEVERLEY

PAINTING, SCULPTURE

Contemporary Sculpture,
Oil Painting and
Printmaking.



Jury Lane Studios,
Unit 2, Jury Lane,
Sidlesham
PO20 7PX
07949 802647
cleverly_julie@hotmail.com



56 JOSEPHINE GIBSON

PAINTING, PRINTS

Oil Painting and prints with collage -
nonfigurative.



Jury Lane Studios,
Unit 2, Jury Lane, Sidlesham
PO20 7PX
07949 802647
jophet30@yahoo.co.uk



56 GRAHAME DUDLEY

CERAMICS

A selection of hand built large ceramic
pots, decorated using underglaze
and oxides.



Jury Lane Studios,
Unit 2,
Jury Lane,
Sidlesham
PO20 7PX
07412 105376
g.dudders@hotmail.com



57 LORRAINE KEELER

JEWELLERY, MIXED MEDIA, GLASS

Garden Art, glass panels for walls
and windows, a range of bespoke
jewellery, bowls and much more.

The Studio, Chichester Road,
Selsey PO20 9EA
01243 607690
lorraine@nortonglass.co.uk
www.nortonglass.co.uk



54 NICOLA STEPHENS

CERAMICS

Ceramic art - stoneware birds,
flowers and other garden art brightly
decorated, using sea glass and
recycled bicycle spokes



Lark Rise, Honer Lane,
South Mundham, Chichester,
West Sussex PO20 1LY
01243 263719

nicola.stephens@tiscali.co.uk



54 WILLIAM STEPHENS

LEATHER

Handmade leatherwork: bespoke
cases and covers, wallets and belts.
Silversmithing: brooches, pendants,
earrings, and jewellery in other
mediums such as copper, sea glass
and leather



Lark Rise, Honer Lane,
South Mundham, Chichester,
West Sussex PO20 1LY
07599 913991

Instagram: william.stephens.art williamstephens.art@gmail.com



55 GAYE CLEAR

PAINTING, PRINTS

I am a Seascape Artist, my
preferred medium is Acrylic,
watercolour & mixed-media,
focusing on atmosphere, colour,
light & mood.

Wood Cottage, Main Road,
Hunston PO20 1PD
07884 051247
gayeclear@hotmail.co.uk





58 JENNY MURRELL

CERAMICS

Constructions, bowls and slab built containers. Surfaces often inspired by objects and textures found on the beach.

123 East Beach Road,
Selsey PO20 0HA
01243 606404
jenny.murrell@me.com



59 JANET WOODS-LENNON

GLASS, JEWELLERY

Beautiful, tactile jewellery, paintings and colourful glass created in Sussex.

Trafford, Lewis Road, Selsey
PO20 0RG
07933 239132

NOT OPEN
Monday 1st May

janet_woods_lennon@hotmail.com



60 JOHN COLE

SCULPTURE, WOOD

We make unique garden ornaments made from wood and resin and copper and steel.

Grackles,
Highleigh Nursery,
Highleigh PO20 7NR
01243 641490

sales@handmade4u.co.uk
handmade4u.co.uk



61 GRAHAM BROCK

PAINTING

Representational acrylic paintings in a contemporary style of Sussex venues.

Highleigh Barn,
Bremere Lane,
Chichester,
PO20 7BN
01243 641688
grahambrock.artist@virgin.net



61 CHRIS BROCK

PAINTING

Large abstract and landscape paintings inspired by The Sea, Sussex light and the countryside.



Highleigh Barn,
Bremere Lane,
Chichester,
PO20 7BN
01243 641688
christopherbrock@btinternet.com



62 DEBS MORAN

PAINTING, PRINTMAKING

Large and small acrylic paintings and prints. Abstract and semi abstract landscapes in rich colours, inspired by the local landscape.



The Studio, Wilson's Farm,
Ham Road, Sidlesham,
Nr Chichester
PO20 7NX
07974 839919
debsm@me.com



62 NICOLE PHILLIPS

PAINTING

Impressionist style local landscapes and seascapes in acrylic and mixed media. Includes screen prints and botanicals.



The Studio,
Wilson's Farm,
Ham Road, Sidlesham,
Nr Chichester PO20 7NX
07769 708466
nicole@nicolephillips.com



63 ANGELINE TOURNIER

PAINTING

Bright and textured coastal oil paintings: Witterings, Cornwall & Egypt. Happy to paint commissions.

Highlow Cottage,
East Bracklesham Drive,
Bracklesham Bay
PO20 8JH
07941 000997
info@angelinetournier.com

NOT OPEN
Monday 1st May





64 SARAH DALGARNO

PAINTING, MIXED MEDIA,
FOUND OBJECTS

Acrylic, watercolour, pouring mediums, textiles. Various subjects including seascapes and nature. Found objects a new direction with interesting results.

St Kathryns, Nab Walk,
East Wittering
PO20 8DH
07768242507
msdalgarno@gmail.com



64 MEGAN DALGARNO

PAINTING

Bright colours and abstract styles. Acrylic, watercolours and prints, inspired by the sea, plants and nature.

St Kathryns, Nab Walk,
East Wittering
PO20 8DH
07506 390134
megan.dalgarno@gmail.com



65 POLLY DUTTON

PAINTING, MIXED MEDIA

Abstract and abstract realism mixed media paintings inspired by nature, landscape, seascape and inner process.

Ryecroft, Shoreside Walk,
East Wittering PO20 8DF
01243 673582
polly@pollydutton.co.uk
www.pollydutton.co.uk



65 SUZI WRIGHT

SCULPTURE, FOUND OBJECTS

Sculptures and 3D wall panels created using driftwood and found objects.

Ryecroft, Shoreside Walk,
East Wittering
PO20 8DF
01243 673582
suzi.wright@btinternet.com
www.suziwright.crevado.com

66 JAN CULVERWELL

JEWELLERY, MIXED MEDIA

Luxurious unique pieces of semi precious gemstone bead and silver jewellery incorporating polymer clay, silver and resin, also resin gifts.

47 Shore Road,
East Wittering
PO20 8DY
01243 671594
janculverwell@hotmail.co.uk
www.jansjewellery.net
fjansgemstonejewellery



67 SHEILA THREADGILL

PAINTING

Oil, acrylic and watercolour paintings of various sizes depicting light, water and reflections mainly of the local area.

41 Marine Close,
West Wittering PO20 8HG
01243 967335
stthreadgill@hotmail.co.uk



68 MICHAEL COWLEY

PAINTING

Medium size watercolours of a variety of marine life, and fish and whales painted in acrylics on local driftwood.



32 Marine Drive West,
Chichester PO20 8HH
07803 269240
michaelrcowley@gmail.com



69 RACHEL FLETCHER-TOLMAN

PAINTING, DRAWING

Acrylic and some watercolour paintings, mainly based on beach themes.

14 Jolliffe Road,
West Wittering
PO20 8ET
07873 595923
roundaboutartprints@gmail.com





69 SUE MILNES

PRINTMAKING

Brightly coloured semi-abstract screen prints.



14 Jolliffe Road,
West Wittering
PO20 8ET
07873 595923
RoundaboutArtPrints@gmail.com
@roundaboutartprints



70 PETER BARTON

SCULPTURE, GLASS

Handmade glass. Sculptural and functional work, all personally designed and made using traditional furnace glassblowing and lampworking techniques.



7 EllaClose,
West Wittering
PO20 8EZ
01243 672053
peter@pbglass.co.uk
www.pbglass.co.uk



71 FANNY BLACKBURNE

CERAMICS

Mainly functional, decorative earthenware, both majolica with sgraffito design and painterly slipware, along with some stoneware and porcelain pieces

35 Russell Road,
West Wittering
PO20 8EF
07468 800214
francisca.blackburne@gmail.com

NOT OPEN
Monday 1st May



72 TONI RICHARDS

JEWELLERY, CERAMICS

Functional and statement ceramic pieces, hand decorated using colourful slips. Also, silver and ceramic jewellery.

Honor Cottage,
Cakeham Road,
West Wittering PO20 8AA
07857 667475
toni.richards@btopenworld.com
www.tonirichardsceramics.co.uk

73 LINDA FOSKETT

PAINTING, PRINTMAKING

Large and small Oil Paintings, Seascapes and Landscapes, Printmaking, Enamel on Copper and Silver Jewellery.



The Little Art Gallery,
Rookwood Road,
West Wittering
PO20 8LT
01243 512218
linda@lindafoskett.com
www.lindafoskett.com



74 CAROLINE BONAR

PAINTING, PRINTMAKING

Hand Painted Silk Scarves and accessories, together with bespoke bags sewn from upcycled sails.



21 Malthouse Cottages,
Rookwood Road,
West Wittering.
PO20 8QJ
07766 707093
cbonar24@gmail.com
www.carolinebonarsilks.co.uk



74 JULIE LEWINGTON

JEWELLERY, CERAMICS

Jewellery, Ceramics some large, watercolours and knitted garments



21 Malthouse Cottages,
Rookwood Road,
West Wittering.
PO20 8QJ
07818 401711
julie.a.lewington@gmail.com



75 ALEXANDRA BEALE

SCULPTURE

Sculptures in ceramic, bronze and bronze resin for the home and garden. Oil paintings and drawings of local landscapes, portraiture and life studies.



The Studio,
Court Barn Farm Buildings,
Rookwood Lane,
West Wittering.
PO20 8QH
07751 743129
alexandra.beale@icloud.com





76 LINDA VINE

PAINTING, PRINTS

Expressing the wonder of the beautiful British coast and countryside in an impressionistic style; paintings, prints and greetings cards.



Greengates, Itchenor
Green, Itchenor PO20 7DA
07887 404232
info@lindavineart.co.uk
www.lindavineart.co.uk

79 KATRINA WAKEFIELD

PHOTOGRAPHY, PRINTS

Colourful Oil paintings of local sea and landscapes and printed photographs of the Peninsula.

Northleigh Bungalow,
Main Road PO20 7BY
07857 354084

treekat@hotmail.co.uk



77 PAUL MAHONY

METAL

Eclectic mix of bespoke and functional pieces of metalwork. Forging, Welding and Plasma Cutting techniques. Traditional, modern art.



Orca-Metalcraft, Northshore
Shipyards, Itchenor, PO20 7AY
07900 953322
paullecid@aol.com
www.orca-metalcraft.co.uk

80 SHAZIA MAHMOOD

PAINTING

My work in oils and acrylics depicts the contrasting coastlines of West Sussex and the Scottish Highlands.

Cross Trees, Burlow Close,
Birdham PO20 7ES
07549 834546
paintings.mahmood@icloud.com
www.shaziamahmood.com



NOT OPEN
Monday 1st May



78 DAPHNE CASDAGLI

PAINTING, PRINTMAKING

Paintings, original Prints, drawings, sketchbooks - based on landscapes and the life figure.



Newark Farm House,
Chichester Road,
West Wittering
PO20 8QA
07798 824797

daphnecasdagli@gmail.com
daphnecasdagli.co.uk

81 LOUISE DUGGAN

PAINTING, MIXED MEDIA,
PASTELS

Mixed media paintings with acrylic paint, oils and gold leaf based on nature and human experience.



1 Old Common Close
Birdham, Chichester
PO20 7SE
07752 367449
Louise@louiseduggan.com



78 MIM MCCANN

CERAMICS, JEWELLERY, DRAWING

Stoneware life-cast torsos, backs, hands & anatomical porcelain hearts. Mixed media jewellery with porcelain, beads, watch parts. Typography illustrations & Drawings.



Newark Farm House,
Chichester Road,
West Wittering
PO20 8QA
07747 192330
lastchanceceramics@yahoo.com
www.lastchanceceramics.com

82 ANNE MARSHALL

GLASS

Kiln formed fused glass: large bowls, whales, fish and flowers on rods, light catchers, trinket dishes panels with metal inclusions and free standing beach huts.

9 Springfield Close,
Birdham
PO20 7AS
07796 793182
amarshall247@btinternet.com
www.artizanne.co.uk

NOT OPEN
Monday 1st May





82 LIZ ASHURST

PAINTING, PRINTS

Painted silk scarves and stitched pictures inspired by sea and landscape, using dye, fabric and thread.



9 Springfield Close,
Birdham
PO20 7AS
07760 470013
www.lizashurst.co.uk

NOT OPEN
Monday 1st May



83 DIANE NORMAN

FLOWER ART

Exhibition of Ikebana (Japanese Art of Flowers) with Demonstrations



Harbridge,
Court Barn Lane,
Birdham PO20 7BQ
01243 514004
har3ridge@aol.com

Artisans gallery



58 North St Chichester PO19 1NB

Featuring the work of 20+ artists and makers

GUEST ARTIST hire space available

IG: [@artisansgallerypopup](https://www.instagram.com/artisansgallerypopup)

Gwen John

Art and Life in London and Paris

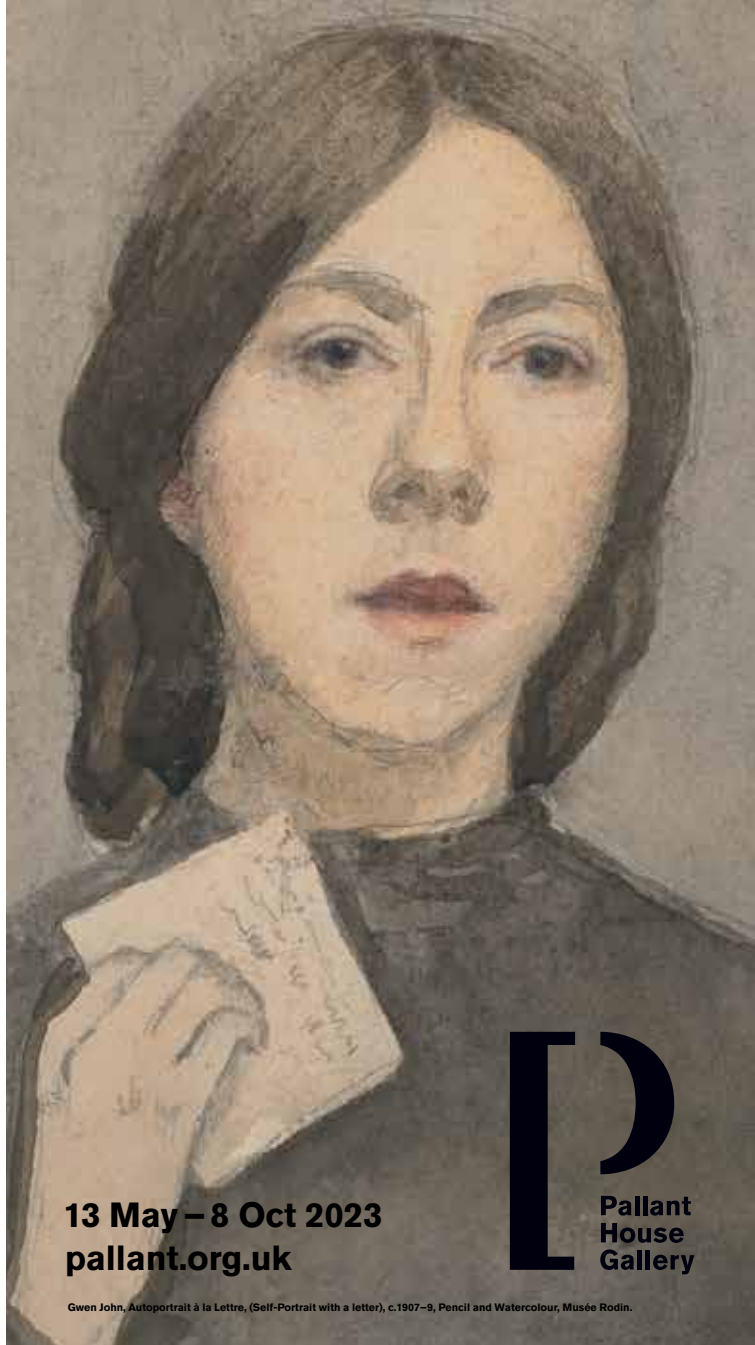

13 May – 8 Oct 2023
pallant.org.uk

P
Pallant
House
Gallery

Gwen John, Autoportrait à la Lettre, (Self-Portrait with a letter), c.1907–9, Pencil and Watercolour, Musée Rodin.



HARBOUR



84 CAROLINE HENDERSON

PAINTING, PASTELS, OTHER

Abstract acrylic pourings and paintings, oil and pastel pictures, resined items. Inspired by the natural world around us.

Guardian Angel Carers,
The Granary, Oak Lane,
Apuldrum
PO20 7FD
07827 728819
SomerleyStudio@yahoo.com
www.SomerleyStudio.com

85 MARIE-SYLVE COCKERELL

TEXTILES

Textiles, Knitting, metal and wooden lanterns.



Windmill Farmhouse
Birdham Road
PO20 7EQ
07765 133342
marie.s.cockerell@gmail.com





86 BECKY ROSE

PAINTING, DRAWING, PRINTS

Contemporary oil paintings, and pen and ink drawings, inspired by the land and sky of mountainous environments

55 Graydon Avenue,
Donnington
PO19 8RG

07885 666400

becky_rose@hotmail.co.uk

www.beckyrose.co.uk

NOT OPEN
Monday 1st May



87 SUE BASSIL

SCULPTURE

Sculptures in clay, ceramics and cold cast metals. Glazed and hand painted. Portrait busts of people and animals.

Tiggy-Winkle Cottage, 3 Albert Road, Chichester,
West Sussex PO19 3JE
07944 601173 suebassil@hotmail.co.uk



88 JO FLATT

PAINTING, PRINTMAKING,
DRAWING

Water colour, oils, mono prints and ink drawing inspired by my garden and a range of landscapes.

62 Salthill Road,
Fishbourne PO19 3PZ
07810 187264

rogerjoflatt@yahoo.com

NOT OPEN
Monday 1st May



89 ALLAN TRIPP

PAINTING

Mixed media work inspired by the sea & landscapes; locally and abroad.



42 Deeside Avenue,
Fishbourne PO19 3QF
01243 787667

allantripp@btinternet.com

90 ISABEL DODSON

PAINTING, PASTELS

Oil, pastels, charcoal, collage. Prints, poems, cards, books. Mainly local landscapes/nature. Quiet and contemplative, almost minimal.

12 Mill Lane, Fishbourne
PO19 3JN

01243 530 565

dodsonisabel@gmail.com

www.isabeldodson.com



91 KAREN ONGLEY-SNOOK

CERAMICS, MIXED MEDIA, GLASS

Stained glass columns, fused glass bird baths, fish and lollipops. Raku glazed pots, paintings, new this year anodised aluminium. Colour is important to me.

34 North Rd,
Bosham

PO18 8NL

01243 573411

karen.ongleysnook@gmail.com

www.ongley-snookdesigns.com



92 CATHERINE RITCHIE

PAINTING

Colourful abstract small drawings, and oil paintings in a range of sizes.

2 Manor Villas,
Taylor's Lane,
Bosham
PO18 8QQ

07895 308099

cvr.ritchie@gmail.com

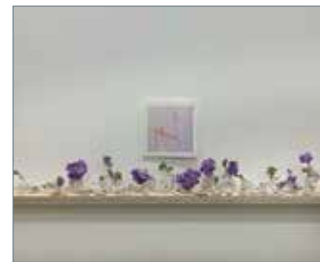

93 EDWARD JOHNSON

WOOD

A selection of beautifully designed handcrafted contemporary furniture made from a wide variety and combination of timbers.



Pea Barn, Old Park Farm,
Old Park Lane, Bosham
PO18 8EX

01243 696606

info@edwardjohnsonstudio.co.uk

www.edwardjohnsonstudio.co.uk





94 PETRA WORTH

JEWELLERY, METAL, FOUND OBJECTS

A variety of jewellery - with some nature inspired pieces using fine silver and other pieces incorporating semi precious stones, with silver and gold.

Broughton House,
Bosham Hoe PO18 8ES
07585 324262
petra.worth@gmail.com
www.urbandangle.etsy.com



94 REBECCA ROSE

JEWELLERY

Handmade bespoke silver jewellery, made using recycled silver, seaglass and semi precious gem stones.

Broughton House,
Bosham Hoe PO18 8ES
01243 573360

www.knottedrosejewellery.com
knottedrose@hotmail.com
@Knottedrosejewellery



95 SIMON HEMPELL

SCULPTURE, METAL

Garden Sculpture, curvaceous, contemporary sculpture crafted from metal and stainless steel in a garden setting, great views of the Downs plus tea and cake.

Hideaway, Smugglers Lane, Bosham
PO18 8QW
07501 213800
design@gardenartandsculpture.co.uk
www.gardenartandsculpture.co.uk



96 WILLOW LEGGE

SCULPTURE, METAL

Sculpture of carvings in stone and marble, work in direct plaster and bronze. Drawings and sketches.

Seagrass,
Smugglers Lane,
Bosham
PO18 8QP
01243 573204
kerry@ronkingstudio.com

NOT OPEN
Monday 1st May

96 RON KING

SCULPTURE, METAL

One-off and limited-edition silk-screen prints, sculpture in wood and metal, artists' books.



Seagrass, Smugglers Lane,
Bosham PO18 8QP
01243 573204
kerry@ronkingstudio.com

NOT OPEN
Monday 1st May



97 ALISON WARNER

PHOTOGRAPHY

'Elliptical Orbit' Series of images around moonscapes and nature. Giclee photographs & photogravure (photographic etchings) on Hahnemulhe paper, medium to large.

2 Mariners Terrace, Shore Road,
Bosham PO18 8JA
07841 395067
aliwarnerphotography@gmail.com
www.aliwarnerphotography.com



98 PHILIPPA SMITH

TEXTILES

I make and create hand made patchwork quilts. They are made from cotton and are washable. My colours are well coordinated and are much admired.



11 Spindrift Mews,
Bosham, PO18 8LW
01243 576824
jandpsmith@uwclub.net



99 ANDY LEAN

PAINTING, WOOD, MIXED MEDIA

British wildlife illustrated on reclaimed wooden boards and prints. Each work is original and unique.



7 Moreton Road, Bosham
PO18 8LL
07929 020095
andrew_lean@hotmail.com
www.etsy.com/uk/shop/andyandra-
chaeldesign





100 THOMAS BAIN

CERAMICS

I make mainly wheel thrown pottery using a limited range of clays, oriental glazes and raku pieces.



4 yachtmans, Cottages
Walton Lane, Bosham
PO18 8QF
07565 336753
t.bain.ceramics@gmail.com



101 JULIE PFEIFFER HARRINGTON

JEWELLERY, MIXED MEDIA, PAPER

All things paper, jewellery and collages.

Dormers,
Delling Lane,
Bosham
PO18 8NR
01243 572016
paperducks@gmail.com



102 JAN GUEST

SCULPTURE, CERAMICS, FOUND OBJECTS

Jan makes mixed media pieces using ceramics, stone and driftwood. Work inspired by Chichester Harbour.



Rose Cottage, Delling Lane,
Bosham
PO18 8NR
07720 826141
janguest6@gmail.com
www.janguest.co.uk

NOT OPEN
Monday 1st May



103 MIKE SAVAGE

SCULPTURE, METAL

Metal Sculpture for the garden. Architectural metal pods. Copper and Aluminium birds, fish and dragonflies for boarders and ponds.



2 Old Manor Farm Cottages,
Cot Lane,
Chidham
PO18 8SX
01243 575133
mike.savage.metal@gmail.com

103 CAMILLA HYDE

JEWELLERY

Camilla's contemporary silver jewellery is designed to complement today's casual but elegant fashion. Each piece is individually crafted by her.



2 Manor Farm Cottages,
Cot Lane, Chidham
PO18 8SX
07887 998087
camilla.hyde@btinternet.com



104 ELLIE PHILPOT

PAINTING, MIXED MEDIA, PRINTMAKING

Still life oil, pastel or acrylic paintings and some textile pieces.

The Bowers, Scant Road West,
Hambrook
PO18 8UA
07984 379246
elliephilpot17@gmail.com



105 KAREN SAUNDERS

JEWELLERY

Bespoke handmade Gold and Silver jewellery, set with precious and semi-precious stones.



Brenty, Main Road, Nutbourne
PO18 8RT
07979 851764
karen@ks-jewellery.co.uk
www.ks-jewellery.co.uk



106 JEREMY WILLIAMS

PRINTMAKING

A selection of Linocut, Dry Point and Screen Prints using inspiration from local landscapes and wildlife.

17 Patricia Way,
Nutbourne,
Chichester
PO18 8FX
07930 884938
foodstealer2004@yahoo.co.uk





107 MALCOLM MACDONALD

CERAMICS

A range of both functional and decorative stoneware pottery



The Studio at Dobbies,
Farm Lane,
Nutbourne
PO18 8SA
01243 372830
thestudio@dobbies.net
www.dobbies.net



108 ELENA PARISI

PAINTING

Landscapes, Seascapes and
abstracts based on the sea.
Acrylic on Canvas.



South Winds,
Main Road,
Nutbourne.
PO18 8RL
01243 393713
ellieparisi86@gmail.com



109 BEC HOPKINS

PAINTING

Large abstract acrylic and gold
leaf paintings, smaller works,
collages and painted plates
inspired by the sea and my love
of swimming.

10 Clovelly Road,
Southbourne PO10 8PD
07737 026160
bechopkins83@yahoo.com
www.bechopkins.co.uk



If there isn't time to visit all your chosen artists, hold on to this Guide and feel free to contact artists in the future. You can always find more information about our artists at www.chichesteropenstudios.org and on Instagram, Facebook and Twitter @chichesteropenstudios



If you would like to photograph the artist or their work, it is essential that you ask their permission and do not replicate their work online.

BOSHAM WALK

Bosham Walk is an Art & Crafts shop located in the heart of Bosham - a popular destination next to Chichester Harbour.

We sell a variety of products from unique vendors through our central till system, including art, photography, ceramics, woodcraft, clothing, glass, homeware, jewellery, books, and much more.

Search for the perfect gift, enjoy our café and ice cream shop, or get creative with pottery painting in our ceramics studio.



Looking for a space to sell or create?

Contact us for pricing and more
information via email at
boshamwalk-reception@outlook.com

Bosham Walk, Bosham Lane, Bosham,
PO18 8HX

www.boshamwalk.co.uk



facebook.com/boshamwalk



instagram.com/boshamwalk

Glitter & Twisted

Contemporary Jewellery by Lydia Foster

Silver Workshop



For the ultimate creative experience enjoy a day at my jewellery studio in Emsworth, where you can design and make your own piece of silver jewellery at a one day silver workshop. Day includes full tuition, all materials and lunch.

Tel: 07786 005955 email: lydia@glitterandtwisted.co.uk
www.glitterandtwisted.co.uk



WOODWORKING COURSES

Our courses are run by award-winning furniture designer-maker Edward Johnson and his highly skilled professional team.

We offer a range of short courses including tool sharpening, spokeshaving and steam bending.

Please visit our website to find out more!

Edward Johnson Ltd, Pea Barn, Old Park Farm, Old Park Lane
Bosham, Chichester PO18 8EX
Tel: 01243 696606 • info@edwardjohnsonstudio.co.uk

www.steambending.co.uk



**Visit www.chichesteropenstudios.org
to do some research!**

Every artist has a web page with further examples of work and an insight into their background and inspiration. We would be delighted you share your visits on social media and please tag us @chichesteropenstudios.

chichester festival theatre

We're so much more
than our work on stage

And the best part?
Everyone's welcome.

Any age, any ability.
Come in and get inspired.



cft.org.uk/getinvolved



Supported using public funding by
**ARTS COUNCIL
ENGLAND**





110 CHÉRIE LUBOCK

SCULPTURE

Sculpture, using found and made objects to create playful works. Abstract prints and paintings responding to colour and texture.

Unit 1 Sindles Farm, Aldsworth, near Emsworth PO10 8QS
07725 402886
cherielubbock@gmail.com

NOT OPEN
Monday 1st May



111 CHRIS GILBERT

PRINTMAKING

Coloured woodcut prints. Landscapes nature and people in cityscapes. Also etchings and aquatints.



The Pump House, Stansted Park
Rowlands Castle
PO9 6DZ

02392 631812
gilbert.chris25@yahoo.com

112 SARAH SYKES

CERAMICS

Decorative ceramic ware

The Fruit Room Art Studio,
Stansted Park,
Rowlands Castle
PO9 6DX
07910 713695

sjsykes56@gmail.com
www.Stansted.studio.weebly.com/about.html



112 BRYONY JENNINGS

SCULPTURE

Eclectic textile animal sculpture.. My work is created with reclaimed textiles and found objects.

The Fruit Room Art Studio,
Stansted Park,
Rowlands Castle
PO9 6DX
07910 713695
bryonywings@yahoo.co.uk





113 ALISON SANDEMAN

CERAMICS

Thrown and handbuilt work in Stoneware, Porcelain and Raku. Alison's ceramics are inspired by the Sussex landscape and a response to Japanese Tradition

2 School Lane.
Compton PO18 9EZ
02392 631598
nutwood@waitrose.com



113 SARAH MACLAUGHLIN

PAINTING, WOOD

Decorative arts: acrylic on wood. Whimsical and vibrantly painted wood objects, making the ordinary become extraordinary.

2 School Lane.
Compton PO18 9EZ
02392 631598

maclaughlin.sarah@yahoo.co.uk



114 JOHN ROBINSON

PAINTING

Framed and portfolio watercolours covering a wide range of subject matter. Also cards from the paintings.



The White House,
East Marden PO18 9JE
01243 535271

johnrobinson@eastmarden.net
www.johnrobinsonart.net

NOT OPEN
Monday 1st May



115 MELANIE RUSSELL

CERAMICS

Wheel thrown Porcelain, Stoneware and Earthenware functional pieces.

10 High Street,
Chilgrove PO18 9HX
07729 914704
melly.russell24@gmail.com

NOT OPEN
Monday 1st May

116 VINCENT GRAY

PAINTING, SCULPTURE

Large and small scale sculpture by order or commission.



Courtyard Studios
Unit 2, Crows Hall Farm,
Chilgrove PO18 9HP
07773 581806
vincent@vincentgray.co.uk
www.vincentgray.co.uk



117 JANE FREMANTLE

PAINTING, SCULPTURE

Sculptures hand-carved in alabaster, soapstone, onyx, slate and marble. Paintings in ink.

Courtyard Studios,
Crows Hall Farm, Chilgrove
PO18 9HP

07864 993241
jane@fremantle.org
www.janefremantle.net



118 JOAN BURNETT

PAINTING, MIXED MEDIA,
PRINTS

Seascapes in Acrylic using texture. Landscapes in Acrylic a range of other work in Inks, Watercolour, Acrylic and Acrylic Inks.



The Folly, Charlton
PO18 0HU
01243 811307
joankeirburnett@gmail.com



119 MIRANDA PHILLIMORE

PAINTING, TEXTILES, PRINTMAKER

Watercolour landscape. Britain France and Italy. Venetian architecture, etching, needlepoint, tapestry kits and cushions.

Barn Cottage,
32 Charlton PO18 0HU
07767 785935
miranda.phillimore@gmail.com





120 DEBORAH HARWOOD

CERAMICS

I work in porcelain and look for the simplicity of form and for the work to be elegant and calming.

Deborah Harwood Ceramics,
Charlton Barns, Charlton
PO18 0HX
07976 800965



debs@deborahharwood.com
www.deborahharwood.com



120 MIRANDA MAYNE

PAINTING

Gouache and oil paintings of gardens and rural landscapes.



Charlton Barns,
Charlton
PO18 0HX
07970 370627
miranda.mayne@me.com
@miranda_kate_mayne



121 JAKE WEST

METAL

Copper craftwork abstract art with patination and heat treatment.

New Barn,
Newhouse Lane,
East Dean PO18 0NJ
07900 861858
jake_legend_west@hotmail.com

NOT OPEN
Monday 1st May



122 CLAIR PAYNE

PAINTING

Acrylic, oil and mixed media small and large abstract and pared back still life paintings.



Hollandsfield Lodge,
Downs Road
PO18 9BP
07900 697591
clairpayneart@gmail.com
www.clairpayneart.com

123 RICHARD WHINCOP

PAINTING

Realistic oil & acrylic paintings; sometimes surreal - and humorous! Varied inspiration from Goodwood events, ancient geometry to South Downs landscape.

55 Mid Lavant,
Lavant PO18 0BL
01243 698117
richardwhincop@gmail.com



124 JAYNE SANDYS-RENTON

PAINTING

Contemporary, gestural oil paintings, studies, and drawings. Works based on nature, memory, and myth. Sizes vary.

Nutshell House,
Lavant PO18 0BH
07817 109006
jaynesandysrenton@btinternet.com
www.jaynesandysrenton.com



124 LIZI MAHONEY

TEXTILES

Contemporary millinery in straws and felts

Nutshell House,
Lavant
PO18 0BH
07735 598194
lizimahoney@hotmail.co.uk



125 PETER ROBSON

PAINTING

Oil and water colour paintings, drawings, sculpture. Figurative and landscape subject matter.

Long Meadow,
The Lane,
PO19 5PY
07497 006277
robsonarchitect@gmail.com



NOT OPEN
Monday 1st May



ARTISTS BY CATEGORY

ARTISTS' BOOKS

Joan Burnett	118
Angus Haywood.....	21
Tricia Johnson	44
Ron King.....	96

CERAMICS

Thomas Bain	100
Sue Bassil	87
Fanny Blackburne	71
Helen Button.....	12
Su Cloud	48
Grahame Dudley.....	59
Annie Flitcroft	16
Jan Guest.....	102
Liz Hanan.....	34
Deborah Harwood.....	120
Gill Hunter Nudds.....	27
Julie Lewington	74
Tracey Lodge.....	12
Malcolm Macdonald.....	107
Mim McCann	78
Heather Muir.....	4
Jenny Murrell.....	57
Karen Ongley-Snook	91
Toni Richards	72
Amy Routledge	26
Melanie Russell	116
Alison Sandeman	113
Linda Smith.....	38
Nicola Stephens.....	54
Sarah Sykes.....	112
Nick Taylor	20
Jasper Thims.....	38

CRAFTWORK

Jake West.....	121
----------------	-----

DRAWING

Catherine Barnes	2
Fiona Bell-Currie	3
Alexandra Beale.....	75
Isabel Dodson	90
Peter Hutton.....	39
Mim McCann	78
Carol Naylor.....	13
Catherine Ritchie.....	92
Peter Robson	125
Becky Rose.....	86
Jayne Sandys-Renton	124
Martin Smith	5
Marion Witcomb	42

DRESSMAKING

Geraldine St. Aubyn Hubbard.....	9
-------------------------------------	---

ENAMELS

Linda Foskett	73
Lesley Talbot.....	14

FOUND OBJECTS

Sue Bassil	87
Sarah Dalgarno	64
Jan Guest.....	102
Petra Worth.....	94
Heather Stevens	31
Allan Tripp.....	89
Petra Worth	94
Suzi Wright.....	65

FURNITURE

Edward Johnson	93
Christian Wallis.....	23

GLASS

Jane Fowler	47
Chris George	46
Lorraine Keeler.....	56
Christine Lababidi.....	51
Anne Marshall	82
Kate Mercy.....	29
Karen Ongley-Snook	91
Jan Simpson	45
Janet Woods-Lennon	58

FLOWER ART

Diane Norman.....	83
-------------------	----

ILLUSTRATION

Frankie Brown.....	44
--------------------	----



JEWELLERY

Jan Culverwell	66
Gael Emmett.....	21
Pim Gleadle	31
Margaret Hurst	17
Camilla Hyde	103
Lorraine Keeler	56
Christine Lababidi.....	51
Katherine Lawrie	25
Julie Lewington	74
Tracey Lodge	12
Lizi Mahoney.....	77
Anne Marshall	82
Julie Pfeiffer Harrington	101
Toni Richards	72
Rebecca Rose	94
Karen Saunders.....	105
William Stephens	54
Janet Woods-Lennon	58
Petra Worth	94

KNITTING

Marie-Sylvie Cockerell.....	85
Julie Lewington.....	74

LEATHER

William Stephens	54
------------------------	----

METAL

Paul Mahony	77
Stephen Rickman	28
Joshua Robinson.....	24
Jazmine Saunders.....	28
Mike Savage	103
Heather Stevens	31
Jake West.....	121
Petra Worth	94

MIXED MEDIA

Caroline Bonar	74
Joan Burnett	118
Jeanette Clarke	40
Jan Culverwell	66
Sarah Dalgarno	64
Megan Dalgarno	64
Louise Duggan.....	81
Sue England	34
Jan Guest.....	102
Gilli Higgs	53
Gill Hunter Nudds.....	2
Bryony Jennings.....	112
Tricia Johnson	44
Lorraine Keeler.....	56
Andy Lean	99
Tracey Lodge	12
Julie Pfeiffer Harrington.....	101
Miranda Phillimore	119
Nicole Phillips.....	62
Amy Routledge	26
Angela Simmonds	36
Allan Tripp.....	89

MOSAIC

Tracey Lodge	12
--------------------	----

PAINTING

Emma Adams	19
Nele Andersch.....	41
Catherine Barnes	2
Fiona Bell-Currie	3
Alexandra Beale.....	75
Graham Brock.....	61
Chris Brock.....	61
Joan Burnett.....	118
Dilek Canik.....	33

Daphne Casdagli	78
Jeanette Clarke	40
Gaye Clear	55
Julie Cleverly	59
Rob Corfield	8
Michael Cowley	68
Sarah Dalgarno	64
Megan Dalgarno	64
Ghislaine Davis	18
Isabel Dodson	90
Grahame Dudley	59
Louise Duggan	81
Polly Dutton	65
Emily Ellen	52
Gael Emmett	21
Sue England	34
Jo Flatt	88
Laura Fletcher	50
Rachel Fletcher-Tolman	69
Barry Foord	49
Linda Foskett	73
Jane Fremantle	115
Josephine Gibson	59
Chris Gilbert	111
Elizabeth Gordon	10
Patricia Griffin	32
Caroline Henderson	84
Gilli Higgs	53
Bec Hopkins	109
Peter Hutton	39
Andy Lean	99
Chérie Lubbock	110
Sarah MacLaughlin	113
Shazia Mahmood	80
Min Maude	7
Miranda Mayne	120
Debs Moran	62
Susie Olford	35
Karen Ongley-Snook	91
Elena Parisi	108
Clair Payne	
Miranda Phillimore	122
Nicole Phillips	119
Ellie Philpot	104
Catherine Ritchie	92
John Robinson	114
Peter Robson	125
Becky Rose	86
Amy Routledge	26
Jayne Sandys-Renton	124
Martin Smith	5
Ann Smith	6
Jayne Sandys-Renton	124
Jazmine Saunders	28
Liz Shippam	15
Angela Simmonds	36
Lesley Talbot	14
Sheila Threadgill	67
Angeline Tournier	63

Allan Tripp	89
Linda Vine	76
Katrina Wakefield	79
Ronan Walsh	11
Richard Whincop	123
Marion Witcomb	42
Janet Woods-Lennon	58

PAPER

Bec Hopkins	109
Julie Pfeiffer Harrington	101

PASTELS

Nele Andersch	41
Alexandra Beale	75
Jeanette Clarke	40
Isabel Dodson	90
Caroline Henderson	84
Ellie Philpot	104
Angela Simmonds	36

PATTERN MAKING

Maud Boothby	44
Mitka Brindley	25

PHOTOGRAPHY

Angus Haywood	21
Bridget Osgood	44
Guy Turner	1
Katrina Wakefield	79
Alison Warner	97
Chris Whitney	43
Angela Wright	1

POLYMER PHOTOGRAVURE

Alison Warner	97
---------------------	----



PRINTMAKING

Maud Boothby	44
Frankie Brown	44
Daphne Casdagli	78
Sue England	34
Jo Flatt	88
Linda Foskett	73
Chris Gilbert	111
Patricia Griffin	32
Bec Hopkins	109
Tricia Johnson	44
Chérie Lubbock	110
Bridget Osgood	44
Miranda Phillimore	119
Nicole Phillips	62
Ann Smith	6
Alison Warner	97
Jeremy Williams	106



PRINTS

Sue Milnes	69
Debs Moran	62
Bridget Osgood	44
Catherine Ritchie	92
Liz Shippam	15
Chris Whitney	43
Jeremy Williams	106

SCULPTURE

Peter Barton	70
Sue Basil	87
Alison Baxter	30
Alexandra Beale	75
Fanny Blackburne	71
Maureen Bridgen	16
Helen Button	12
Su Cloud	48
Gael Emmett	21
Annie Flitcroft	16
Jane Fremantle	115
Vincent Gray	117
Simon Hempself	95
Liz Hanan	34
Gill Hunter Nudds	27
Bryony Jennings	112



Ron King	96
Willow Legge	96
Chérie Lubbock	110
Terry Merritt	33
Stephen Rickman	28
Joshua Robinson	24
Peter Robson	125
Jazmine Saunders	28
Mike Savage	103
Heather Stevens	31
Richard Warrington	22
Suzi Wright	65

TEXTILES

Elizabeth Ashurst	82
Alison Baxter	30
Caroline Bonar	74
Maud Boothby	44
Mitka Brindley	25
Marie-Sylvie Cockerell	85
Bryony Jennings	112
Lizi Mahoney	124
Carol Naylor	13
Ellie Philpot	104
Philippa Smith	98
Ann Smith	6
Geraldine St. Aubyn	
Hubbard	9
Lesley Talbot	14

WOOD

John Cole	60
Edward Johnson	93
Andy Lean	99
Stephen Rickman	28
Guy Turner	1
Christian Wallis	23
Richard Warrington	22
Jake West	121
Suzi Wright	65

ARTISTS BY STUDIO

CITY

- 1 Angela Wright
- 1 Guy Turner
- 2 Catherine Barnes
- 3 Fiona Bell-Currie
- 4 Heather Muir
- 5 Martin Smith
- 6 Ann Smith
- 7 Min Maude
- 8 Rob Corfield
- 9 Geraldine St. Aubyn Hubbard
- 10 Elizabeth Gordon
- 11 Ronan Walsh
- 12 Tracey Lodge
- 12 Helen Button
- 13 Carol Naylor
- 14 Lesley Talbot
- 15 Liz Shippam
- 16 Maureen Brigden
- 16 Annie Flitcroft
- 17 Margaret Hurst
- 18 Ghislaine Davis
- 19 Emma Adams
- 20 Nick Taylor

EASTWARD

- 21 Angus Haywood
- 22 Richard Warrington
- 23 Christian Wallis
- 24 Joshua Robinson
- 25 Katherine Lawrie
- 25 Mitka Brindley
- 26 Amy Routledge
- 27 Gill Hunter Nudds
- 28 Stephen Rickman
- 28 Jazmine Saunders
- 29 Kate Mercy
- 30 Alison Baxter
- 31 Pim Gleadle
- 31 Heather Stevens
- 32 Patricia Griffin
- 33 Terry Merritt
- 33 Dilek Canik
- 34 Sue England
- 34 Liz Hanan

SEASIDE

- 35 Susie Olford
- 36 Angela Simmonds
- 37 Tim Bartell
- 38 Linda Smith
- 38 Jasper Thims
- 39 Peter Hutton
- 40 Jeanette Clarke
- 41 Nele Andersch
- 42 Marion Witcomb
- 43 Chris Whitney
- 44 Bridget Osgood

- 44 Frankie Brown
- 44 Maud Boothby
- 44 Tricia Johnson
- 45 Jan Simpson
- 46 Chris George
- 47 Jane Fowler
- 48 Su Cloud
- 49 Barry Foord
- 50 Laura Fletcher
- 51 Christine Lababidi
- 52 Emily Ellen

PENINSULA

- 53 Gilli Higgs
- 54 Nicola Stephens
- 54 William Stephens
- 55 Gaye Clear
- 56 Julie Cleverley
- 56 Grahame Dudley
- 56 Josephine Gibson
- 57 Lorraine Keeler
- 58 Jenny Murrell
- 59 Janet Woods-Lennon
- 60 John Cole
- 61 Chris Brock

- 61 Graham Brock
- 62 Debs Moran
- 62 Nicole Phillips
- 63 Angeline Tournier
- 64 Sarah Dalgarno
- 64 Megan Dalgarno
- 65 Polly Dutton
- 65 Suzi Wright
- 66 Janice Culverwell
- 67 Sheila Threadgill
- 68 Michael Cowley
- 69 Rachel Fletcher-Tolman

- 70 Peter Barton
- 71 John Cole
- 72 Toni Richards
- 73 Linda Foskett
- 74 Caroline Bonar
- 74 Julie Lewington
- 75 Alexandra Beale
- 76 Linda Vine
- 77 Paul Mahoney
- 78 Daphne Casdagli
- 78 Mim McCann
- 79 Katrina Wakefield
- 80 Shazia Mahmood
- 81 Louise Duggan
- 82 Anne Marshall
- 82 Elizabeth Ashurst
- 83 Diane Norman

HARBOUR

- 84 Caroline Henderson
- 85 Marie-Sylvie Cockerell
- 86 Becky Rose
- 87 Sue Bassil
- 88 Jo Flatt
- 89 Allan Tripp
- 90 Isabel Dodson
- 91 Karen Ongley-Snook
- 92 Catherine Ritchie
- 93 Edward Johnson
- 94 Petra Worth
- 94 Rebecca Rose
- 95 Simon Hempzell
- 96 Willow Legge
- 96 Ron King
- 97 Alison Warner
- 98 Philippa Smith
- 99 Andy Lean
- 100 Thomas Bain
- 101 Julie Pfeiffer Harrington

- 102 Jan Guest
- 103 Mike Savage
- 103 Camilla Hyde
- 104 Ellie Philpot
- 105 Karen Saunders
- 106 Jeremy Williams
- 107 Malcolm Macdonald
- 108 Elena Parisi
- 109 Bec Hopkins

- 110 Chérie Lubbock
- 111 Chris Gilbert
- 112 Sarah Sykes
- 112 Bryony Jennings
- 113 Alison Sandeman
- 113 Sarah MacLaughlin
- 114 John Robinson
- 115 Melanie Russell
- 116 Vincent Gray
- 117 Jane Fremantle
- 118 Joan Burnett
- 119 Miranda Phillimore
- 120 Deborah Harwood
- 120 Miranda Mayne
- 121 Jake West
- 122 Clair Payne
- 123 Richard Whincop
- 124 Jayne Sandys-Renton
- 124 Lizi Mahoney
- 125 Peter Robson

We are pleased to support Chichester Open Studios

BROCHURES | BOOKS | CATALOGUES
MAGAZINES | GICLÉE PRINTS | BANNERS
GREETINGS CARDS | EXHIBITION GRAPHICS



selsey press

Excellence in print for over 60 years

Selsey, Chichester, West Sussex, PO20 0QH
Telephone: 01243 605234 Email: sales@selseypress.co.uk

www.selseypress.co.uk

Notes:

Enjoy
your
visits



chichesteropenstudios.org



@ChichesterOpenStudios