

PICK
ME UP

ART TRAIL



Are you an artist who would like to join us?

Chichester Open Studios is a very popular event in the local annual calendar, attracting a large and devoted audience for our wide range of work.

If you are an artist living or working in or around Chichester, and would like to be part of our Open Studios, visit

www.chichesteropenstudios.org

or email info@chichesteropenstudios.org

for more information.

Registration will be in Autumn for the next COS 2025 Event, sign up to our newsletter to stay up to date.

STUDIO ETIQUETTE

Please remember, this is the artists place of work, and many work in a purpose-built studio or space in their home. Some share spaces at farms or in small industrial estates so also be mindful of neighbouring businesses. Remember not to walk around private spaces such as gardens or other rooms in houses.



If you would like to photograph the artist or their work, it is essential that you ask their permission and do not replicate their work online.

The organisers and artists of Chichester Open Studios cannot accept liability for any loss, damage or injury sustained by any member of the public visiting participating Studios. Visitors should be alert to the variety of working environments, and the possible hazards, and visit Studios at their own risk.

Please supervise children carefully. Photography provided by Open Studios artists.



Sat 18th & Sun 19th May

Sat 25th, Sun 26th & Mon 27th May

Opening hours 10.30am - 5.00pm

Free Entry



chichesteropenstudios.org

Map
overleaf



CELEBRATING 23 YEARS!
149 ARTISTS, 109 STUDIO VENUES.

Welcome to the vibrant world of the Chichester Open Studios Art Trail 2024!

Since its inception in 2001, this esteemed event has evolved into a celebration of creativity, featuring 149 talented artists who open their studios, homes, shared venues, workshops and even garden sheds to the public.

Divided into six distinct areas—City, Harbour, Downs, Eastward, Seaside and Peninsula, —our guide invites you on a journey of artistic discovery. Mark your calendars for May 18th, May 19th, May 25th, May 26th, and Bank Holiday Monday, May 27th, as we welcome you to immerse yourself in the rich tapestry of artistic expression across Chichester.

Whether you choose to explore each area individually or venture through a variety of categories, the Art Trail promises an unforgettable experience of discovery and inspiration. Join us as we unlock the door to the artistic community of the Chichester area.

THE OPEN STUDIOS TEAM



Jazmine Saunders Christine Burgess Jo Flatt John Gillespie Linda Foskett

We look forward to meeting you on Chichester Open Studios 2024!

If there isn't time to visit all your chosen artists, hold on to this Guide and feel free to contact artists in the future. You can always find more information about our artists at www.chichesteropenstudios.org and on Instagram, Facebook and X. @chichesteropenstudios



WHAT IS AN OPEN STUDIOS EVENT?

It is a time when artists open their creative spaces to the community; where they can meet their audience in person, exploring their themes and processes with others and gain a fulfilling insight into why others are interested in their art. Visitors can learn directly from the artist, finding out what makes us tick, how we create our art works and what processes we use. Demonstrations often take place where suitable which can be a fun and exciting experience.

Artwork will also be available to purchase; commissions are often welcome and some artists run workshops or courses where you can sign up to learn a new skill. Some of us are full-time professionals, others create on a part-time basis and some enjoy creating in their spare time. One thing is for sure, this is an incredibly artistic area with a huge talent base. All of us are passionate about the art-world and are looking forward to sharing what life is like as an artist with you.

We would be delighted you share your visits on social media and please tag us @chichesteropenstudios.



FINE ART

DEGREE SHOW 2024

BOGNOR CAMPUS

Preview: Thursday 6 June 2024, 6-9pm
Open to Public: Friday 7 June to Wednesday 12 June 2024
Weekdays 11am-6pm, weekend 11am-4pm
Moving to Oxmarket Contemporary,
Chichester, 25 June to 7 July



FUTURE ARTISTS 2024

28 June to 5 July 2024, 11am - 4pm, closed Sundays Art & Textiles from
12 West Sussex and Hampshire schools/colleges

VENUE

St Michaels, Bognor Regis Campus. Car park entrance off Felpham Way,
PO21 1HR (Pay for parking via app)

DEVELOP YOUR CREATIVITY IN FINE ART

Including Textiles, Painting & Drawing, Printmaking and Digital Photography

2024 OPEN DAYS

- ▶ Saturday 22 June
- ▶ Saturday 12 October
- ▶ Friday 1 November
- ▶ Saturday 23 November

Contact: Helen Nichols, H.Nichols@chi.ac.uk, chi.ac.uk/opendays

WEALD CONTEMPORARY



Louise Bristow, The House of The Writers, 2022, Oil on wood panel, Photo credit: Bernard G Mills

Spring/Summer Exhibitions

Lou Bristow & Coco Crampton

Plans for Living

20 April-10 May

Private View: 19 April 6-8pm

Alice Macdonald & Jessica Jane Charleston

Looking Glass

18 May-7 June

Private View: 17 May 6-8pm

John Harmer

Terrain

15 June-5 July

Private View: 14 June 6-8pm

The Mill Studio, New House Farm Barns,
Ford Ln, Arundel, BN18 0EF

Thur-Sat, 10am-3pm

Free admission

wealdcontemporary.co.uk

@WealdContemporary



chi.ac.uk

#chiuni



FREE
ENTRY

500m

CITY



1 ROSY TURNER

PAINTING

Oil paintings and watercolours of a variety of subjects and sizes, and portraits.

72A Westgate, Chichester, PO19 3HH
www.rosy.turner.com
rosy.turner@btinternet.com
01243 783923

At Westgate roundabout turn into Westgate by the Crate and Apple pub. Venue at the far end on the right.

**2 DIANE HENSHAW**

CERAMICS

Functional ceramics and some hand-built items.

93 Westgate, Chichester, PO19 3HB
diane.studio93@btinternet.com
07910 113320

From the Cathedral take the second exit at the roundabout down Westgate. No 93 is towards the end on the left. Free parking on the road.



NOT OPEN BANK HOLIDAY

3 DEBS MORAN

PAINTING

Small and medium acrylics paintings of contemporary still life and landscapes influenced by the South Downs.

The Coach House, 43 North Street,
Chichester, PO19 1NF
www.debsmoranart.com
debsm@ne.com
07974 839919

Best parking spot is at the Chichester Festival Theatre car park. From there walk through the underpass into North Street the Coach House is opposite the Harbour Hotel.

**3 JEREMY BULLEN**

PHOTOGRAPHY

I have been a keen amateur photographer for over 5 years which I combine with my love of cycling in the local area, which allows me flexible access, often very early in the morning or as the sun is setting.

The Coach House, 43 North Street
Chichester, PO19 1NF
jezbullen@hotmail.com
07308 603638

Best parking spot is at the Chichester Festival Theatre car park. From there walk through the underpass into North Street the Coach House is opposite the Harbour Hotel.

**3 DON GRANT**

PAINTING

Landscapes, abstracts and geometric paintings, mostly in acrylic; also in acrylic ink, oil, watercolour and mixed media.

The Coach House, 43 North Street
Chichester, PO19 1NF
07802 779232
dongrant112@gmail.com

Best parking spot is at the Chichester Festival Theatre car park. From there walk through the underpass into North Street the Coach House is opposite the Harbour Hotel.

**4 HEATHER MUIR**

CERAMICS

Hand thrown porcelain ceramics. Functional and decorative vases and bowls.

46 Orchard Avenue
Chichester, PO19 3BG
www.heathermuirpottery.com
heather1muir@gmail.com
07969 816960

A few minutes walk from Chichester Festival Theatre, Northgate Carpark. Orchard Avenue is the first turning on the right off Orchard Street coming from St Paul's roundabout.

**5 CHRISTINE BURGESS**

SCULPTURE

Large figurative ceramics and otherworks.

12 Somerstown, Chichester, PO19 6AG
cvburgess438@gmail.com
07873 727380

Going north from Chichester take A268 Midhurst off Northgate Gyratory. Just after 'The Bell' PH turn left into Somerstown. Left again (parking) follow signs to No.12 Somerstown.

**6 ANN SMITH**

PRINTMAKING

Colourful paintings, prints and textiles inspired by landscape and still life.

2, King George Gardens
Chichester, PO,19 6LB
annsmithartist@hotmail.com
01243 790875

From Theatre Car Park exit at top left corner, turn right into Broyle Road, cross at the lights. King George Gardens is the first road on the left. Limited parking outside my house.





7 MIN MAUDE

MIXED MEDIA

Abstract based on maps, landscape and urban subject matter.

35 Broyle Road, Chichester
PO19 6BA
minervamaude@gmail.com
07549 028833

Entrance from Little Breach off St Paul's Road and parking at Chichester Festival Theatre car park Chichester.



7 MARIE MONRO

TEXTILES

Lampshade Art and Design. Ink paintings on parchment, digital art, fabric printing. Mainly inspired by local coastlines and poetry.

35 Broyle Road, Chichester, PO19 6BA
www.parlourmadeuk.com
parlourmade@icloud.com
07920 047507

Access off St Paul's Road via Little Breach, then first right following signs to rear of property.

NOT OPEN BANK HOLIDAY

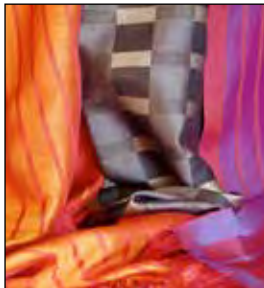

8 GERALDINE ST. AUBYN HUBBARD

TEXTILES

Hand woven textiles in silk and other natural fibres. Individual scarves, wraps and clothes in simple shapes.

1 Foster Road, Roussillon Park
Chichester, PO19 6DQ
gstaubynhubbard@gmail.com
01243 781311

Take A286 north to Midhurst. Half a mile after Chichester Festival Theatre,

turn right into Roussillon Park, (Old Barracks). Turn right and then left into Whistler Avenue. Foster Road is second on right, no 1 is the Red House at the end of Grey Terrace.



9 FAE CROWLEY

CERAMICS

Mostly hand thrown pottery made from stoneware clays, including hand building and miniatures.

South Lodge, Connally Way
Chichester, PO19 6PG
potteryloodgeinfo@gmail.com
07964 676658

Park at Chichester Rugby Club (what3words: awards.dawn.farmer) then across the road and right into Graylingwell (insist.invest.ally)

10 KINGA AMIELUCHA

CERAMICS

Functional ceramics - stoneware pieces thrown on the pottery wheel - vases mainly.

Graylingwell Chapel
Graylingwell Drive, Chichester
PO19 6BZ
www.chiselpottery.com
kinga@chiselpottery.com
07564 016527



NOT OPEN BANK HOLIDAY

The venue is located in Graylingwell Park. There's parking on site that can be purchased on per hour basis via Sippi app.

11 LESLEY TALBOT

ENAMEL

Enamelled bowls, some small landscape sketches in oil on wood, textile landscapes and abstracts.

10 Turnbull Road, Chichester
PO19 7LY
lest321@btinternet.com
01243 784529



Turnbull Road is a turning off Litten Terrace, off New Park Road. Parking in Litten Terrace.

12 LIZ SHIPPAM

PAINTING

Contemporary botanical watercolour paintings plus prints and cards.

77 b St Pancras, Chichester, PO19 7LS
www.lizshippam.com
liz.shippam@me.com
07788 972425

Head out of town past Adeleide Road l'm on the left, just before the crossing by shops. Brick house set back with 2 trees and railings in front. Free street parking 50 metres further on.



NOT OPEN BANK HOLIDAY

13 MAUREEN BRIGDEN

CERAMICS

Maureen has a passion for clay and a fascination with the material remains of our human history.

Pilgrim House, 90 St Pancras
Chichester, PO19 7LR
maureenbrigden@gmail.com
07984 694160

From East St continue into St Pancras keeping New Park on the Left, continue on St Pancras. Pilgrim House is 200 Yards on the right, cream house, walled garden.



NOT OPEN BANK HOLIDAY



NOT OPEN BANK HOLIDAY

13 ANNIE FLITCROFT

SCULPTURE

Indoor and outdoor handbuilt sculptural ceramics based on nature. This includes ceramic jewellery.

Pilgrim House, 90 St Pancras
Chichester, PO19 7LR
www.annieflicroft.co.uk
acflit@aol.com
01243 785254

From East Street in Chichester travel east along St Pancras. Pilgrim House is on the right approx 100 yards past Tozer Way. Parking for 2 hours further up the road after the zebra crossing.



14 GHISLAINE DAVIS

PAINTING

Framed and unframed oil and watercolour paintings of local scenes, Norway, and France where light is the most important.

1 Green Lane, Chichester
PO19 7NS
www.flickr.com/photos/
ghislainedavis/albums
janiverdavis@gmail.com
07835 175391

50m from the Green Lane left turning off Oving Road after leaving The Hornet at The Four Chesnuts pub. Also from St Pancras, opposite Andy's Fish Bar, cross footbridge into Green Lane.



15 EMMA ADAMS

PAINTING

Large and small acrylic framed paintings of fanciful floral landscapes, including flowers, forests and cityscapes

4 Henry Close
Chichester, PO19 7HQ
www.emmaadamsart.net
emma.adams841@btinternet.com
01243 790728

Located in a cul de sac off Charles Avenue. In Henry Close I am on the left. Ample road and lay by parking available.



Visit www.chichesteropenstudios.org to do some research!

Every artist has a web page with further examples of work and an insight into their background and inspiration. We would be delighted you share your visits on social media and please tag us @chichesteropenstudios.

16 ROSEMARY POCOCK

PAINTING

A variety of large and small drawings and paintings with different subject matters. Acrylic, oil, pencil, pastel, watercolour.

7 St. Pancras
Chichester, PO19 7SJ
www.rosemarypocockart.co.uk
rosepocockart@talktalk.net
01243 951821

At the far end of East Street, opposite Quick Fit and between Masala City and Lemongrass on St. Pancras. Parking in Market Car Park or New Park Car park.



17 STEPHEN CODNER

PAINTING

Paintings in oil and mixed media, landscapes and seascapes, still lives and figure compositions.

33Whyke Lane,
Chichester, PO19 7US
www.stephencodner.art
codnerfmly@gmail.com
01243 785418

Park in Cattle Market car park, Market Avenue. Go through doorway in wall on left and you are in Whyke Lane. No.33 is just after Guide Hut and 3 houses before Cambrai Avenue.



18 MARGARET HURST

JEWELLERY

Colourful, individually designed jewellery using gemstones, beads and pearls.

Each piece is unique with sterling silver components and beads from all over the world.

1 Friary Lane, Chichester, PO19 1UE
mo.hurst@talktalk.net
01243 780138

A car park is available opposite the venue.



19 PATSY PARFITT

PAINTING

Landscape, buildings, seascapes, boats and other. On oil, acrylic, pastel, large and small paintings.

18 Belgrave Crescent
Chichester
PO19 8SH
www.patsyparfittart.co.uk
patsy.parfitt@hotmail.co.uk
07808 678145

From town, head south onto A286 West Witterings Road. Turn left into Grosvenor Road and first right into Belgrave Crescent. Fifteen minute walk from the centre of town. Plenty of parking on Belgrave Crescent.





20 TIA ROLFE

JEWELLERY

Ocean inspired artisan jewellery, crafted in recycled precious metals & including seaglass, cuttlefish casting, lampwork beads & ghost rope.

Unit 1, Dell Quay Marine Yacht Yard
Dell Quay Road, Chichester, PO20 7EE
www.selkiejewellery.com
selkiejewellery@gmail.com
07707 610908

Travelling south on A286 from Chichester, turn right onto Dell Quay Road. Parking on DQ Road, before arriving at the pub, take the lane on the right to Dell Quay Marine Yacht Yard, studio ahead.

20 ROB CORFIELD

PAINTING

Working in acrylics and oils, paintings are large, bold and colourful and inspired by the sea and countryside.

Unit 1, Dell Quay Marine Yacht Yard, Dell Quay Chichester, PO20 7EE
www.artybodger.com
rob.corfield@yahoo.com
07501 176060

Travelling south on A286 from Chichester, turn right onto Dell Quay Road. Parking on DQ Road, before arriving at the pub, take the lane on the right to Dell Quay Marine Yacht Yard, studio ahead.





20 JOHN GILLESPIE

SCULPTURE

Stainless Steel sculpture, garden art and general metal working.

Unit 1, Dell Quay Marine Yacht Yard
Dell Quay, Chichester, PO20 7EE
mycoolbeard@yahoo.co.uk
07784 117444

Travelling south on A286 from Chichester, turn right onto Dell Quay Road. Parking on DQ Road, before arriving at the pub, take the lane on the right to Dell Quay Marine Yacht Yard, studio ahead.



21 SUSAN BASSIL

SCULPTURE

Ceramics, cold cast metals, found objects, abstract nudes, abstract animals, portraiture.

Tiggy-Winkle Cottage, 3 Albert Road
Chichester, PO19 3JE
suebassil@hotmail.co.uk
07944 601173

From Fishbourne Tesco Super Store, Straight over mini roundabout, 4th on right into Clay Lane, 1st left Albert Road, 2nd house on left.



22 JO FLATT

PAINTING

Watercolour, oils, mono prints and ink drawing inspired by my garden and a range of landscapes.

62 Salthill Road, Fishbourne, PO19 3PZ
www.saltpotstudio.co.uk
info@saltpotstudio.co.uk
01243 778338

Salthill Road, off A259. Over level crossing, approximately 1/4 mile. Venue on right, just before crossroads with Clay Lane. Parking in driveway.

NOT OPEN BANK HOLIDAY



22 CAROL LEE

PRINTMAKING

Different methods of Printmaking: woodblock, linocut, chine collé in colour and monochrome. Paintings in water colour and acrylic.

62 Salthill Road, Fishbourne
PO19 3PZ
carolinchichester@yahoo.co.uk
07921 716948

From the village, turn right into Salthill Road. Go over the railway crossing and continue. The venue is on the right hand side before the road crosses Clay Lane.

NOT OPEN BANK HOLIDAY

23 ALLAN TRIPP

PAINTING

Mixed media work inspired by the sea & landscapes locally and abroad.

42 Deeside Avenue, Fishbourne
PO19 3QF
allantripp@btinternet.com
01243 787667

From Chichester, take A259 westbound, in Fishbourne turn north onto Salthill Rd. Deeside Avenue is the first right after the level crossing. Street parking available. 5 minutes walk from Fishbourne station.



24 LEO STEVENSON

PAINTING

Oil paintings of landscapes (urban and rural), seascapes and aviation subjects.

63 Fishbourne Road West
Chichester, PO19 3JJ
www.leostevenson.com
leowstevenson@btinternet.com
01243 787842

A black and white Georgian house about 100 yards east of The Woolpack pub and on the same side of the road.



NOT OPEN BANK HOLIDAY

25 EDWARD JOHNSON

WOOD

A selection of beautifully designed handcrafted contemporary furniture made from a wide variety and combination of timbers.

Pea Barn, Old Park Farm, Old Park Lane
Bosham, PO18 8EX
www.edwardjohnsonstudio.co.uk
info@edwardjohnsonstudio.co.uk
01243 696606

Old Park Lane is situated off the A259. Drive down Old Park Lane for 1.2m, Old Park Farm is on the left-hand side, look out for the black electric gates and the Edward Johnson Bespoke Furniture sign.



NOT OPEN BANK HOLIDAY

26 SIMON HEMPELL

SCULPTURE

Garden Sculpture, curvaceous, contemporary sculpture crafted from metal and stainless steel in a garden setting, great views of the Downs plus tea and cake.

Hideaway, Smugglers Lane
Bosham, PO18 8QW
www.gardenartandsculpture.co.uk
design@gardenartandsculpture.co.uk
07501 213800

A259 Bosham roundabout, take Bosham exit onto Delling Lane. Berkeley Arms left, then first right Taylors Lane. 1.5 miles right at gates of Bosham Hoe, Smugglers Lane. Venue halfway up on right.





NOT OPEN BANK HOLIDAY

27 ALI WARNER

PRINTMAKER

Hand-inked printed intaglio & giclees, monochromes, portrait & landscape. These are limited edition archival images based on the Trees of India.

2 Mariner's Terrace, Shore Road
Bosham, PO18 8JA
aliwarnerphotography@gmail.com
07841 395067

Park in Bosham car park. Walk towards sea. Turn left onto raised sea wall. Mariners Terrace is further along on left, No. 2 is the blue cottage in the line of 10. Hop over wall.

**28 JANE CAMPBELL**

GLASS

Contemporary Glass for Churches, Secular and Public Buildings including windows, entrance doors, screens, sculptural features.

The Keep, High Street, Bosham, PO18 8LS
www.janecampbell.co.uk
jcampbellglass@icloud.com
01243 538778

Park in Bosham Car Park. Walk left towards the water then right at Shoreside Cafe towards the The Anchor Bleu pub and Church. Studio is opposite The Old Ship.

**29 JAMES WARE**

PAINTING

Oil painting and pastel drawings; landscape and figurative interpreted in the moment.

Gloucester Cottage
5 Gloucester Terrace, Bosham Lane
Bosham, PO18 8HY
www.jameswaregallery.wordpress.com
jamesware900@gmail.com
07833 585749

At the end of Bosham Lane just before the foreshore opposite Bosham High Street. Ample parking in Bosham car park, 100m from venue.

**30 VICTORIA ARNOTT-RIDEL**

DRAWING

Watercolour with pen and ink; vintage travel poster inspired artworks of the local area and sea.

7 Moreton Road
Bosham, PO18 8LL
www.linktr.ee/vadesignstudios
victoriaarnott@hotmail.com
07811 282170

In Bosham, take Delling Lane. At the Berkley Arms turn right into Bosham Lane. At the Millstream Hotel turn right into Moreton Road.

30 ANDREW LEAN

WOOD

British sea and wildlife illustrated on reclaimed wood, each work is hand painted so that it is original and unique. Prints are also available. Commissions.

7 Moreton Road
Bosham, PO18 8LL
andyandrachael@outlook.com
07929 020095

In Bosham, take Delling Lane. At the Berkley Arms turn right into Bosham Lane. At the Millstream Hotel turn right into Moreton Road.

**31 CAROLYN MACKWOOD**

PAINTING

Large and small oil paintings looking at people on the beach and in the sea.

Delling Lodge, Delling Close
Bosham, PO18 8NP
www.carolynmackwood.com
carolyndodd@talktalk.net
07890 625435

At Bosham roundabout on A259 take Bosham Church Quay exit onto Delling Lane. Delling Close on right, after sign to Southfield Ind. Park. Studio last left at end of close, next to field.



NOT OPEN BANK HOLIDAY

32 THOMAS BAIN

CERAMICS

Wheel thrown and hand built pottery using a range of clays, oriental glazes and Raku fired pieces.

4 Yachtman's Cottages, Walton Lane
Bosham, PO18 8QF
www.thomasbainceramics.com
T.bain.ceramics@gmail.com
07565 336753

Next to Bosham School, on the junction of Walton Lane and Taylors Lane. Pedestrian access is to the left of the row of cottages. Parking in the layby at the front of the cottages.

**32 MARY MARMERY**

CERAMICS

Unique handbuilt ceramic pots inspired by Ancient Greek forms. All are fired outside using fire and smoke to decorate the surfaces.

4 Yachtman's Cottages, Walton Lane
Bosham, PO18 4QF
mary.marmery@gmail.com
07950 345829

Studio is behind Yachtmans Cottages in Walton Lane opposite the T junction with Taylor's Lane, past the primary school on the left and next to School Lane. Parking only in lay-bys.





33 KAREN ONGLEY-SNOOK

GLASS

Glass garden pieces, stained glass and fused work. Mono prints and anodised aluminium jewellery.

34 North Road, Bosham, PO18 8NL
www.ongley-snookdesigns.com
karen.ongleysnook@gmail.com
01243 573411

At the Bosham roundabout, take the road directly in front of the White Swan Pub (Penwarden way) next left is north rd. No. 34 is on the RHS look for pink door.



34 MIKE SAVAGE

SCULPTURE

Metal sculpture for the garden. Architectural metal pods. Copper and aluminium birds fish dragonflies and flowers for borders and ponds.

2 Manor Farm Cottages, Cot Lane Chidham, PO18 8SX
mike.savage.metal@gmail.com
07455 787181

From Main Road (A259) turn either left or right at the Barley Corn pub, continue down Cot Lane one mile, the house is on the right on the bend.



34 CAMILLA HYDE

JEWELLERY

Camilla's contemporary silver jewellery is designed to complement today's casual but elegant fashion. Each piece is individually crafted by her.

2 Manor Farm Cottages, Cot Lane Chidham, PO18 8SX
camilla.hyde@btinternet.com
07887 998087

Coming from Chichester on the A259 turn left, from Emsworth turn right into Cot Lane. 1 mile down Cot Lane past the Old House at Home, the cottage is on the right hand side. Signs outside.



NOT OPEN BANK HOLIDAY

35 ALISON GARRETT

TEXTILES

Textile and multimedia work based on the themes of documenting people's lives and celebrating the World around us.

St. Wilfrid's Church, Broad Road Nutbourne, PO18 8SW
alisongarretttextiles@gmail.com
07957 317447

Turn north from the A259 opposite the Barleycorn pub. 1st entrance on the right.

Tea, coffee and cake available with small donation towards church restoration fund. Toilet available

36 MALCOLM MACDONALD

CERAMICS

Studio Pottery.

The Studio at Dobbies, Farm Lane Nutbourne, PO18 8SA
www.dobbies.net
thestudio@dobbies.net
01243 372830

Directions Travelling west on the A259, through Bosham and Chidham to Nutbourne. Farm Lane is immediate left after the petrol filling station. Studio at the end of lane on left.



37 JUDITH HELEN

JEWELLERY

Hand embroidered textile pendants and hair jewellery using silk, cotton, lurex thread, gold wire, Swarovski crystals.

20 Second Avenue Southbourne, PO10 8HP
jude12009@hotmail.com
07754 196623

Southbourne Railway Station - from Stein Road turn right into First Avenue (Southbourne Village Hall behind the library has parking) then second left into Second Avenue.



38 BEC HOPKINS

MIXED MEDIA

A mix of large abstract mixed media paintings and smaller prints, collages, cards inspired by the sea and my love of swimming.

10 Clovelly Road Southbourne, PO10 8PD
www.bechopkins.co.uk
bechopkins83@yahoo.com
07737 026160

You can access Clovelly Road from Manor Road or Park Road in Southbourne. There is plenty of on street parking.

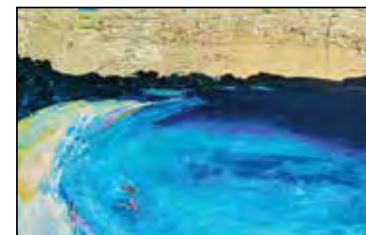

NOT OPEN BANK HOLIDAY

39 SARA YOUNG

PAINTING

Range of landscape and still life paintings mainly in acrylic and oil based paints.

The Ranch, Woodmancote Lane Emsworth, PO10 8RB
ruckyyoung@btinternet.com
07891 615263

House is directly opposite the junction of Marlpit Lane and Woodmancote Road. There will be parking in the front drive.



NOT OPEN BANK HOLIDAY



39 JANE QUAIL

PAINTING

Abstract and landscape watercolours. Hand painted cards and small hand bound sketchbooks.

The Ranch, Woodmancote Lane
Emsworth, PO10 8RB
jtq@live.co.uk
07981 615263

House is directly opposite the junction of Marlpit Lane and Woodmancote Road. There will be parking in the front drive.



39 JUDITH MARTIN-GOULD

PAINTING

Acrylic and oil paintings of still life and landscape. Mixed media work of the same. Numerous sketchbooks.

The Ranch, Woodmancote Lane
Emsworth, PO10 8RB
jmartingould@gmail.com
07891 615263

House is directly opposite the junction of Marlpit Lane and Woodmancote Road. There will be parking in the front drive.

NOT OPEN BANK HOLIDAY

80+ ARTISTS TO MEET | 3000+ ARTWORKS TO BUY

SUSSEX ART FAIR

GOODWOOD RACECOURSE
10th - 12th MAY 2024

BOOK YOUR TICKETS NOW

SCAN ME!

www.sussexartfair.co.uk/tickets
(For complimentary weekend entry, enter promo code: STUDIOS)

40 CHÉRIE LUBBOCK

PRINTS, SCULPTURE

Sculpture, using found and made objects to create playful works. Abstract paintings and prints responding to colours and textures in the environment.

Unit 1, The Art Studio, Sindles farm
Aldsworth, PO10 8QS
www.cherielubbockart.com
cherielubbock@gmail.com
07725 402886



From Funtington, follow the Common Road through to the village of Aldsworth. Turn right, opposite Aldsworth Stud, down the lane past the farmhouse until you reach Unit 1, on the right.

41 NANCY GOODENS

GLASS

Fused glass seascapes and landscapes in the form of wall art, freestanding pieces, functional items and repurposed vintage windows.

Artworks Studio, Sindles Farm
Aldsworth, PO10 8QS
artworks01@aol.com
07766 919231

From Chichester take the B2178 St Pauls Road to Funtington, then continue onwards for approximately 2 miles through Aldsworth, after which the turning for Sindles Farm is immediately on the right hand side. Ample parking.



41 ANDREW BAILEY

JEWELLERY

Sterling silver jewellery inspired by shapes, forms and textures found in coastal environments. Silversmithing techniques are used to create rings, bangles, earrings and necklaces.

Artworks Studio, Sindles Farm
Aldsworth, PO10 8QS
andrewmbailey@aol.com
07905 939920

From Chichester take the B2178 St Pauls Road to Funtington, continue onwards for approximately 2 miles through Aldsworth, after which the turning for Sindles Farm is immediately on the right hand side. Ample parking.



STUDIO ETIQUETTE

Please remember, this is the artists place of work, and many work in a purpose-built studio or space in their home. Some share spaces at farms or in small industrial estates so also be mindful of neighbouring businesses. Remember not to walk around private spaces such as gardens or other rooms in houses.



DOWNNS



42 REBECCA SNELLING

KNITTING

Hand made knitted cushions, sweaters and scarves. Inspired by my love of flowers using alpaca, mulberry silk and cotton yarns.

The Fruit Room Art Studio
 Stansted Park, PO9 6DX
www.etsy.co.uk/shop/woolliewoollie
 Snelling.rebecca@yahoo.co.uk
 07800 763512

When arriving at Stansted Park please take the South Entrance to the Garden Centre car park. From there you can walk through to the walled garden and behind the Pavilion tea rooms next to the entrance.



42 SARAH SYKES

CERAMICS

Highly decorated, colourful slip ware ceramics, which is food and dish washer friendly.

The Fruit Room Art Studio
 Stansted Park, PO9 6DX
www.studio.weebly.com
sjsykes56@gmail.com
 07910 713695

DIRECTIONS AS REBECCA SNELLING ABOVE

43 GILLIAN JONES

PRINTS

Digital, with some watercolour and acrylic, artwork. Mainly military artwork based on silhouettes and flags.

Unit 1, The Coach House
 Stansted Park, PO9 6DX
www.gillianjonesdesigns.com
gillian@gillianjonesdesigns.com
 02392 984415

Studio is to the left of Stansted House. Park in Garden Centre car park and walk up to the house. On Saturdays we will be in the walled garden near tea room. Follow signs!



44 SARAH MACLAUGHLIN

WOOD

Decorative Arts: acrylic on wood. Whimsical and vibrantly painted wooden objects, making the ordinary become extraordinary.

Lighthouse Studio, 2 School Lane
 Compton, PO18 9EZ
www.colourbysarah.com
maclaughlin.sarah@yahoo.co.uk
 02392 631598

Park in Compton Square between the Coach and Horses Pub and Compton Village tearoom. Follow the Open Studio sign directing down a winding path to the back.





44 ALISON SANDEMAN

CERAMICS

Thrown and hand-built work in stoneware, porcelain and Raku. Inspired by Sussex landscapes, and a response to Japanese traditions.

Lighthouse Studio, 2 School Lane
Compton, PO18 9EZ
aliofnutwood@gmail.com
02392 631598

Park in the square adjacent to the Coach & Horses pub. On fork to right is School Lane. Art Trail signs will lead you to the venue. Extra parking available at the recreation ground.



45 JOHN ROBINSON

PAINTING

Framed and portfolio watercolours covering a wide range of subject matter. Also cards from the paintings.

The White House, East Marden, PO18 9JE
johnrobinson@eastmarden.net
01243 535271

From Chichester take the A286 north. After Lavant take the B2141 left. Continue 3.5 miles. After Chilgrove 1st left to East Marden. The White House is by the thatched well.

NOT OPEN BANK HOLIDAY



46 FIONA BARRINGTON GOWAR

PAINTING

Clouds - moments caught in oil paint on canvas.

Jeremys, Stoughton, PO18 9JL
fiona@leonine.co.uk
01243 792020

From Chichester follow B2178 to Funtington. Turn right onto B2146 (Haes Lane) to

Walderton. Turn right to Stoughton. On entering Stoughton village, Jeremys is on the right opposite the Church Farm sign.



47 JANE FREMANTLE

SCULPTURE

Sculptures hand-carved in alabaster, soapstone, onyx, slate and marble. Paintings in ink.

Courtyard Studios, Crows Hall Farm
Chilgrove Road, Chilgrove, PO18 9HP
www.janefremantle.net
jane@fremantle.org
07864 993241

A286 north from Chichester. After Lavant, fork left onto B2141 Chilgrove/Petersfield road. After a mile, the studios are on left, signposted "The Courtyard".



If you would like to photograph the artist or their work, it is essential that you ask their permission and do not replicate their work online.

. the little art gallery



Frances Knight



Naomi Rae



Nadia Day

A Contemporary Gallery space between city and sea showcasing the work of local artists.

- . paintings and prints
- . jewellery
- . ceramics and glass
- . gift vouchers
- . cards..... and so much more.

Opening times may vary.
Check website for details.

www.thelittleartgallery.online

Rookwood Road, West Wittering,
PO20 8LT. tel. 01243 512218



48 VINCENT GRAY

SCULPTURE

Large and small scale sculpture for home, garden and public spaces.

Vincent Gray Studios, Unit 2
The Courtyard, Crows Hall Farm
Chilgrove Road, Chilgrove, PO18 9HW
www.sculptors.org.uk
vincent@vincentgray.co.uk
07773 581806

A286 north from Chichester. After Lavant, fork left onto B2141 Chilgrove Road. After a mile, the studios are on left, signposted "The Courtyard". Vincent Gray Studios is to the right of Monster Brewery.



49 SUE BAXTER

PAINTING

Large botanical subjects and portraits in watercolour and coloured pencil. Pet portraits in chalk pastel.

Hunters Lodge, Midhurst Road
Lavant, PO18 0DA
www.reptuneart.com
info@reptuneart.com
07932 152138

Follow the main road through Midhurst Road A286 Mid Lavant. Hunters Lodge B&B is well signposted. Some parking available.



NOT OPEN BANK HOLIDAY

50 RICHARD WHINCOP

PAINTING

Realistic oil paintings; sometimes surreal - and humorous! Varied inspiration from Goodwood events to South Downs landscape.

55 Mid Lavant
Lavant, PO18 0BL
whincop@gmail.com
07737 759424

Take A286 north into Lavant. Park in the lay-by after the Earl of March pub, or right down Sheepwash Lane. Walk 150m north along A286, through gate on right to paired brick/flint.



51 MARIA SHARIPO

CERAMICS

Ceramic sculpture, porcelain sculpture- female and male figures, portrait in clay, animals, pottery, porcelain.

Nethervale
East Ashling, PO18 9AR
www.nethervaleceramics.com
mariaharipo@gmail.com
07838 998516

If coming from Chichester- Our property "Nethervale" is located on the second right from Lye lane on B2178.

52 JOHNNY SEAL

SCULPTURE

Hard curved Stone sculpture, bronzes, ceramics, paintings.

Workshop at The Valdoe
Goodwood, PO18 0PX
annabel@yapart.co.uk
07879 888885

The entrance to the Valdoe Studios is 200 yards beyond Goodwood Motor circuit heading towards Goodwood Racecourse, on the left.

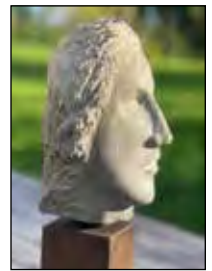

52 TIM JASPER

WOOD

Bespoke furniture & accessories, tours of workshop and design studio.

The Workshop, Valdoe Studios
Goodwood, PO18 0PJ
www.timjasper.co.uk
tim@timjasper.co.uk
01243 774411

The entrance to the Valdoe Studios is 200 yards beyond Goodwood Motor Circuit heading towards Goodwood Racecourse, on the left.



53 NEIL HOLLAND

PAINTING

Sussex landscapes in watercolour.

The Valdoe Studios, Kennel Hill
Goodwood, PO18 0PJ
www.neilhollandpaintings.co.uk
info@timjasper.co.uk
01243 774411

The entrance to the Valdoe Studios is 200 yards beyond Goodwood Motor circuit heading towards Goodwood Racecourse, on the left.



53 NEIL LAWSON-BAKER

TRIBUTE

Small sculptures in bronze.

The Valdoe Studios, Kennel Hill
Goodwood, PO18 0PJ
www.neillawsonbaker.com
info@timjasper.co.uk
01243 774411

The entrance to the Valdoe Studios is 200 yards beyond Goodwood Motor circuit heading towards Goodwood Racecourse, on the left.



STUDIO ETIQUETTE

Please remember, this is the artists place of work, and many work in a purpose-built studio or space in their home. Some share spaces at farms or in small industrial estates so also be mindful of neighbouring businesses. Remember not to walk around private spaces such as gardens or other rooms in houses.



53 **TIM SANDYS-RENTON**

SCULPTURE

Contemporary sculpture made in copper and steel.

The Valdoe Studios, Kennel Hill
Goodwood, PO18 0PJ
www.timsrsculpture.co.uk
tim.sandys_renton@btinternet.com
01243 774411

The entrance to the Valdoe Studios is 200 yards beyond Goodwood Motor circuit heading north towards Goodwood Racecourse, on the left.



53 **JAYNE SANDYS-RENTON**

PAINTING

Contemporary expressionistic painting.

The Valdoe Studios, Kennel Hill
Goodwood, PO18 0PJ
www.jaynesandysrenton.com
jaynesandysrenton1@gmail.com
01243 774411

The entrance to the Valdoe Studios is 200 yards beyond Goodwood Motor circuit heading towards Goodwood Racecourse, on the left.

53 **KAREN STURTIVANT**

PAINTING

Loose oil paintings mostly of sky or sea; ink and charcoal drawings, also prints.

The Valdoe Studios, Kennel Hill
Goodwood, PO18 0PJ
karensturtivant@yahoo.co.uk
01243 774411

The entrance to the Valdoe Studios is 200 yards beyond Goodwood Motor circuit, heading towards Goodwood Racecourse, on the left. Parking - Good

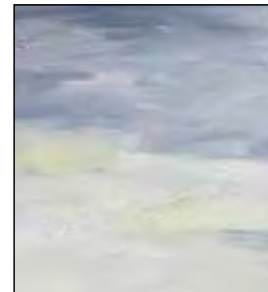

53 **MARK FORD**

SCULPTURE

Woven wire and willow sculpture.

The Valdoe Studios, Kennel Hill
Goodwood, PO18 0PJ
www.twocirclesdesign.co.uk
markfordart@gmail.com
01243 774411

The entrance to the Valdoe Studios is 200 yards beyond Goodwood Motor circuit heading towards Goodwood Racecourse, on the left.



54 **JOAN BURNETT**

PAINTING

A wide variety of subjects including Floral, Animal, Landscape and Seascape paintings in acrylic/ watercolour and mixed media using texture.

The Folly
Charlton. PO18 0HU
joankeirburnett@gmail.com
07740 273603

Park opposite The Fox Goes Free pub and follow the signs.



Whatever your craft, whatever your level, there is a short course for you at West Dean.



Be inspired at westdean.ac.uk

CLASSES IN SCULPTURE

3 day sculpture classes at Courtyard Studios, Chilgrove, West Sussex

- Modelling the portrait in clay (in the round)*
- Modelling the portrait in clay (in relief)*
- Modelling the figure in wax (1-6 scale)*
- Animalia of your choice (1-6 scale)*
- £400.00*
- Casting service available on request*
- 9:30am - 5:00pm Tuesday to Thursday*

Tel: 07773581806 Email: vincent@vincentgray.co.uk



55 MIRANDA PHILLIMORE

PAINTING

Watercolour and Oil landscapes, Britain, France and Italy. Some etchings, needlepoint tapestry kits and cushions.

Barn Cottage, 32 Charlton
Charlton, PO18 0HU
miranda.phillimore@gmail.com
07767 785935

Park near Fox Goes Free pub in Charlton and follow the signs.



56 MATT SMITH

CERAMICS

Matt specialises in functional hand thrown stoneware ceramics.

Matt Smith Ceramics, Charlton Barns
Charlton, PO18 0HX
www.mattsmithceramics.com
mcsmithceramics@gmail.com
07789 973788

Opposite the Fox Goes Free pub. Lots of parking in the courtyard.



57 DEBORAH HARWOOD

CERAMICS

Wheel thrown porcelain.

Charlton Barns
Charlton, PO18 0HX
www.deborahharwood.com
debs@deborahharwood.com
07976 800965

From Chichester A286 north, At Singleton second right into village. Enter Charlton, turn right opposite Fox Goes Free pub signs to studio. From Midhurst A286 to Singleton. Take first left. To Charlton same as above. Free Parking.



58 JAKE WEST

WOOD

Fairy homes and unique Copper craftwork. Abstract art with patination and heat treatment techniques.

New Barn, Newhouse Lane
East Dean, PO18 0NJ
jake_legend_west@hotmail.com
07900 861858

Past the Star and Garter pub on your right in East Dean. Up the hill and turn left on Newhouse Lane at bus stop. Follow the road for 100 yards and the Workshop is on the right.

NOT OPEN BANK HOLIDAY

Join ROSA

Join Sussex's cultural community and take out a subscription or membership to ROSA today

ROSA Annual Subscription

- Four copies of the printed ROSA magazine
- Access to ROSA Members' area
- Access to digital magazine
- Monthly newsletter
- Discounted tickets
- Invitations to ROSA & partner events
- Gift subscriptions available
- Cost: £32 per year + P&P



ROSA Digital Subscription

- Read ROSA magazine digitally
- Access to ROSA online
- Monthly newsletter
- Discounted tickets
- Invitations to events
- Cost: £30 per year

ROSA Artist Membership

- Four copies of the printed ROSA magazine
- Access to ROSA members' area
- Monthly newsletter
- Invitations to ROSA & partner events
- PLUS**
- Special artist rate advertising
- Promotional support with exhibitions
- Cost: £48 per year + P&P

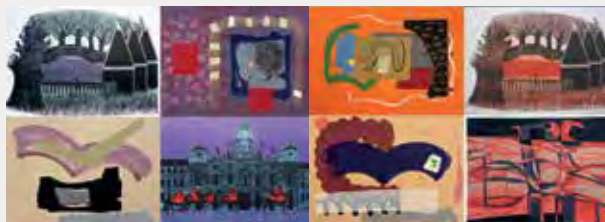

Free set of fine art postcards to all new subscribers
Take out a ROSA Membership and get the new Sussex Arts Map, too!





149
ARTISTS
109
STUDIOS



EASTWARD



59 LIZ LUFFINGHAM

PAINTING

Oil paintings, some mounted watercolours. Subjects mostly landscapes and seascapes.

Broadlands, Halnaker, PO18 0NQ
www.lizluffingham.com
lizluff@aol.com
 01243 539779

A285 towards Petworth, Broadlands is the second house on the left after the Anglesey Arms Pub. From Boxgrove turn right at crossroads towards Petworth.



59 SIAN VAN DRIEL

DRAWING

A collection of ink drawings on Japanese and watercolour paper alongside sculptural ceramics.

Broadlands, Halnaker, PO18 0NQ
www.sianvandriel.com
sianvandriel@yahoo.co.uk
 01243 539779

A285 towards Petworth, Broadlands is the second house on the left after the Anglesey Arms Pub. From Boxgrove turn right at crossroads.



60 JOSHUA ROBINSON

FOUND OBJECTS

Forged Ironwork for the home and garden. Architectural Ironwork, Sculpture, plant supports and garden structures and much more.

The Old Carpentry Workshop, Brittens Lane
Eartham, PO18 0RS
info@fafmetalcraft.co.uk
07944 325751

We are 100yds East of Great Ballards School in the centre of Eartham, on the sharp bend directly opposite the sawmill.



60 WESLEY COLE

BLACKSMITH

Unique items crafted using traditional and modern blacksmithing techniques ranging from sculptures to household objects, both practice, and/or artistic.

The Old Carpentry Workshop, Brittens Lane
Eartham, PO18 0RS
infi@fafmetalcraft.co.uk
07944 325751

We are 100yards East of Great Ballards School. In the centre of Eartham, on the sharp bend, directly opposite the sawmill.



Instagram: ARTnan49

61 NANCY HARDY

PAINTING

Medium size landscape, objects, abstract. Soft pastel, oil, mixed media.

Episkopi
Fontwell Avenue
Eastergate
PO20 3RU
nancyhardy@uwclub.net
07957 895390

Pass Fontwell Racecourse going towards Eastergate. Pass SPR Animal Feed on right. Bungalow on left immediately after telegraph pole. Wavy fence.

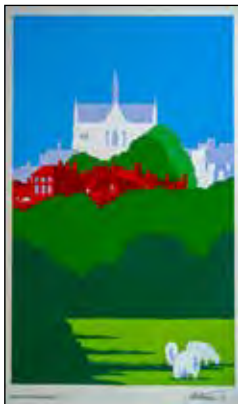

62 JORGEN CHRISTIANSEN

PAINTING

Paintings in Gouache.

6 Prime Close
Walberton
BN18 0PL
jorgen@daj.myzen.co.uk

From A27 turn into Yapton Lane, proceed down to Blacksmith Corner and turn right into The Street, Walberton. Take first right into Henty Close and then left fork into Prime Close. Park in Prime Close.

62 LIZ BROWN

PAINTING

Variety of acrylic, oil, pastels and watercolour paintings with subjects ranging from land and sea scapes to flowers and animals.

6 Prime Close, Walberton, BN18 0PL
pjbrown294@btinternet.com

From A27 towards Arundel, take turning down Yapton Lane. At Blacksmith's Corner take right hand turning into Walberton. Take first right into Prime Close. Number 6 is just on the right past the Henty Close.



63 STEVE RICKMAN

METAL

Recycled sculptures for inside and outside made from copper, metal and driftwood.

6 Trundle View Close
Barnham, PO22 0JZ
steve.rickman@tiscali.co.uk
07542 800248

From Eastergate turn left into Elm Grove. From Yapton turn right into Elm Grove. Second right into Woodside, then first right into Trundle View Close.



64 KATE MERCY

GLASS

Fused glass - decorative and functional glassware including wallart. Courses given. Commissions taken.

4a Elm Grove South
Barnham, PO22 0EL
www.katemersey.co.uk
kate.mercy@gmail.com
01243 553474

Turn into Elm Grove South. We are 2nd DRIVEWAY on right. From road you'll see a long gravel driveway and two garage doors. Drive up to garage doors, you'll see the house.



65 PAM MISKELLY

PAINTING

Floral and abstract original artwork, on canvas as well as mounted watercolours and inks, mostly themed on the natural world.

13 Hall Cottages, Barnham Road
Eastergate, PO20 3RS
pam@pottypam.co.uk
07751 109272

From Eastergate War Memorial, at the bottom of Fontwell Ave, turn left into Barnham Rd (straight over from Bognor direction). 1/2mile on left by layby and bus stop.



**65 PIM GLEADLE**

JEWELLERY

Individual jewellery, made with unusual stones and glass beads. Finished with sterling silver components.

13 Hall Cotts, Barnham Road
Eastergate, PO20 3RS
pim@gleadle.plus.com
01243 542308

From Eastergate War Memorial, at the bottom of Fontwell Ave, turn left into Barnham Rd (straight over from Bognor direction). 1/2mile on left by layby and bus stop.

**65 HEATHER STEVENS**

FOUND OBJECTS

Pieces for the garden from recycled copper and found items.

13 Hall Cotts, Barnham Road
Eastergate, PO20 3RS
h@craftysims.com
01243 542308

From Eastergate war memorial, at the bottom of Fontwell avenue. Left into Barnham Road (Straight over from Bognor direction). Half a mile on the left by layby and bus stop.



Take A259 towards Bognor. After Oving roundabout and just before Mercedes garage turn left SP Colworth. After 200 yards turn right, past two cottages on left, turn left. Martingales first on the left.

66 SUE ENGLAND

PAINTING

Oil paintings, prints, handmade books, cards. Diverse subjects tending towards the abstract.

Martingales
Colworth
Chichester
PO20 2DS
www.sueengland.co.uk
sueengla@gmail.com
07929 772206



Bosham Walk is an Art & Crafts centre located in the heart of Bosham - a popular destination next to Chichester Harbour.

We sell a variety of products from unique vendors through our central till system, including art, photography, ceramics, woodcraft, clothing, glass, homeware, jewellery, books and much more.

Search for the perfect gift, enjoy our café and ice cream shop, or get creative with pottery painting in our ceramics studio.



Looking for a space to sell or create?

Contact us for pricing and more information via email at
reception@boshamwalk.co.uk

Bosham Walk, Bosham Lane, Bosham,
PO18 8HX

www.boshamwalk.co.uk



Bosham Walk



@boshamwalk



67 GILL HUNTER NUDDS

SCULPTURE

Ceramic hand built sculpture, hares, foxes, birds inspired by local woodlands, some figurative work also. Indoor sculpture and some garden sculpture.

87 Bilsham Road, Yapton
BN18 0JY
gillhunter@hotmail.co.uk
07730 539492

NOT OPEN BANK HOLIDAY
OR SUNDAY 19TH MAY

From Yapton take Bilsham Road, road turns hard left at Hobbs Farm, keep going until you reach Farm Cottages (opposite open fields) on the left. Additional parking in Grevatts Lane a bit further on.

68 SUSIE OLDFORD

PAINTING

Joyful oils/acrylics; framed, unframed; colourful contemporary paintings; countryside, coastal, skies and local. Humorous cards for Wine Lovers. Spacious studio/barn venue.

Business Centre Barn, Hoe Lane
Flansham
PO22 8NJ
smoart@btinternet.com
07743 507551



At eastern side of Felpham, is a roundabout A259/A2259 junction. Take exit with Flansham Village sign into Hoe Lane. On quiet Lane, bear left at Green. Venue on left. Easy courtyard parking.



69 PETER HUTTON

DRAWING

Peter Hutton born 1937, at age 13yrs past an exam to Twickenham Art School, Studying Illustration and Graphics. Worked in Advertising in London, becoming a freelance Illustrator in 1960 specialising in Automotive and Industrial illustration for Ford, Asto.

19 Ashmere Lane, Felpham, PO22 7QT
www.peterhuttonillustrator.com
info@peterhuttonillustrator.com
01243 585303

From the B2259 from Bognor to Littlehampton road, Take the B2123 to Middleton and Elmer, Take the 4th turning on the right just before the mini roundabout. No.19 is 300 yards on your right.



70 LAURIE AVADIS

PAINTING

Chalk and oil pastel on paper and antique book pages based on the countryside, sea and the animals we spend our time with. Greetings cards, postcards and coasters also available.

11 The Loop, Bognor Regis, PO22 7ND
www.laurieavadisart.com
lavadis@aol.com
07720 440831

Down Felpham Way into Summerley Lane. Left at the T junction onto Limmer Lane. First right onto Crossbush Road. At the end of Crossbush Road. Right into Sea Drive onto the Loop.



71 MARION WITCOMB

PAINTING

Original pen, ink and watercolour paintings based mainly on botanical themes. Some originals are adapted for unique cushions, trinket boxes and cards.

Coastal Cottage, 22 The Grove
Felpham, PO22 7EX
www.marionwitcombartist.com
marion@witcomb.me.uk
01243 822351

From Felpham Church, take turning opposite by the Post Office. Continue along Limmer Lane and take second turning on the left. Follow The Grove around to the right. The venue is on the right.

72 HILARY FRAME

PAINTING

Large and small watercolour and mixed media painting, which includes collage, acrylic inks, pastels and print. Landscape, still life, abstracts.

2 Manor Close, Felpham, PO22 7PN
hilaryframe@yahoo.com
07929 240690

From roundabout at Butlins straight ahead into Felpham. Past church on left, The George on right. Then first right into Manor Close, second property on left.



73 MICHELE REDFORD

OTHER

Personalised and decorated battery powered WAX candles with realistic dancing flames.

10 Drygrounds Lane, Felpham, PO22 8PS
micheleredford@yahoo.co.uk
07799 671814

On A259 from Bognor Regis to Felpham Leisure Centre, at traffic lights turn left into Downview Road, then immediately left by Hollymead Residential Home into Drygrounds Lane.



73 LINDA FARR

CERAMICS

Eclectic stoneware ceramics, unique pieces that can be used inside and outside.

10 Drygrounds Lane
Felpham, PO22 8PS
clutterfree@live.co.uk
07799 671814

At the Felham crossroad traffic lights turn north into Downview Rd the 1st left into Drygrounds Lane (Hollymead Residential Home) we are located on the right half way down.



74 NICK CRIMMEN

DRAWING

I practice Animation and Design across a range of digital and traditional mediums, which I showcase in a variety of ways. Greeting cards, prints, original sketches, animations, art books, bespoke commissions, and more.

11 Outerwyke Road
Felpham, PO22 8HX
www.CrimmenAnimation.com
Nick.Crimmen@gmail.com
07900 945834

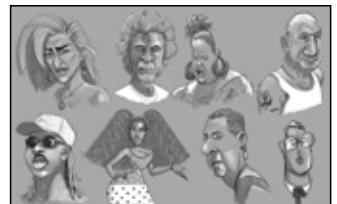

Head north from Felpham village lights, up Downview Road, towards the golf course. The second turning on the right, Outerwyke Road, is where I am located. Street parking is available.

STUDIO ETIQUETTE

Please remember, this is the artists place of work, and many work in a purpose-built studio or space in their home. Some share spaces at farms or in small industrial estates so also be mindful of neighbouring businesses. Remember not to walk around private spaces such as gardens or other rooms in houses.



75 JANE FOWLER

GLASS

Stained Glass. Copper foil work, ranging from suncatchers to trinket boxes, lamps and art pieces. All my own designs.

67 Aldwick Felds, Aldwick
Bognor Regis, PO21 3TH
jane.fowler54@yahoo.com
01243 837556

A259 Chichester to Bognor Regis. At Pink pub right into Chalcraft Lane. Continue to next roundabout, turn left. Straight over next roundabout into Aldwick Felds. 67 is 200 yds on right. Parking good.



76 CHRIS GEORGE

GLASS

Fused glass sculptures inspired by living by the sea. In garden Studio see flowers, bees, bugs, fish, wave sculptures etc.

The Old Cottage, 40 Fish Lane
Bognor Regis, PO21 3AH
cgeorge946@gmail.com
07891 172654

Approximately 400 yards West of West Park on the North side of Fish Lane.
Parking on roadside. Wheelchair access to driveway only.



77 GORDON FERRIE

SCULPTURE

Sculpture and wheel thrown work. Ash glazes.

9 Greenways, Pagham, PO21 4QE
gordonferrie@btinternet.com
07948 709146

Enter Pagham on the B2166. Turn left into Nytimber Lane. At the roundabouts take 3rd exit into Cardinals Drive. Turn left into Greenways. No. 9 has Palm Trees outside.



78 CHRISTINE LABABIDI

GLASS

Fused glass creations for the home, wall hangings, bowls, art pieces, jewellery and garden ornaments.

53 Church Way, Bognor Regis, PO21 4QS
christinelababidi@hotmail.com
07919 046669

From Chichester come along the Pagham Road, pass through Nyetimber village and then turn left into Chuch Way. The Studio is situated opposite the junction with Cardinals Drive.



If you would like to photograph the artist or their work, it is essential that you ask their permission and do not replicate their work online.



The Old Coach House,
14 West Pallant,
Chichester,
West Sussex
PO19 1TB

01243 523723
todanstee.com

Associated London Office: 121 Park Lane, London, W1K 7AG

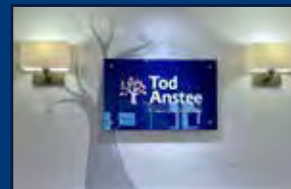

Proud to support Chichester Art Trail 2024

With a wealth of local knowledge, dedicated team, and strong connections across West Sussex, contact Tod Anstee for exceptional property advice.

Residential and Commercial Sales
Lettings & Property Management | Rural Estate Management
Country Houses | Land and New Homes



The Art of Enquiry For artists

Peer to Peer
Art critique salon sessions

Place & Practice - Sensory nature connection
courses (drawing)

For details and dates contact:
tiffany@theartofenquiry.com

Affordable prices from £15-£65

Deepen & develop your awareness of your
work and direction



PENINSULA



79 PENNY HAMBLIN

PAINTING

Paintings constructed building up thin layers of oil paint on canvas so that the finished effect is a journey into what lies beneath.

113 East Beach Road
(entrance on Newfield Road)
Selsey, PO20 0HA
www.pennyhamblin.com
penny.hamblin@btinternet.com
07771 995214

At ASDA roundabout, follow Manor Road, turn left into East Beach Road, past shops on left and pond on right. Follow road around when East Beach Road becomes a track and turn right to Newfield.



80 JENNY MURRELL

CERAMICS

Hand built ceramics. Surfaces often inspired by objects and textures found on the beach.

123 East Beach Road
Selsey, PO20 0HA
jenny.murrell@me.com
01243 606404

B2145 to ASDA roundabout, second exit Manor Road, left at Beach Road, veer left East Beach Road, left into Drift Road. Immediately right, Newfield Road for parking and entrance.



81 TRACEY LODGE

MOSAIC

Mixed media mosaics on slate, wood and clay. Ceramic flowers, birds & fish. A range of silver jewellery.

28 Park Lane
Selsey
PO20 0HE
traceylodge@talktalk.net
07834 697552

B2145 Asda to the left. At the round about 2nd exit Manor Road end of road left on to East Beach Road follow road to left along seafront. right Newfield Rd. Left Park Lane.



81 HELEN BUTTON

CERAMIC

A range of small/ medium hand built ceramic sculptures inspired by wildlife, using glazes & oxides & a variety of textures.

28 Park Lane
Selsey, PO20 0HE
helen.button@btinternet.com
07881 782529

B2145 Asda to the left. At the round about 2nd exit Manor Road end of road left on to East Beach Road follow road to left along seafront. right Newfield Rd. Left Park Lane.

81 SOPHIA GRAY

PAINTING

Organic whimsical floral designs by experimenting with vivid acrylics, bleach dye, and gold leaf to express the natural world.

28 Park Lane, Selsey, PO20 0HE
www.sophiagraydesigns.co.uk
sophiamjgray@gmail.com
01243 276503



B2145 Asda to the left. At the roundabout 2nd exit Manor Road end of road left on to East Beach Road follow road to left along seafront. Right Newfield Rd. Left Park Lane.

81 HELEN JAMES

MOSAIC

Mosaics in glass and ceramics.

28 Park Lane
Selsey, PO20 0HE
hgorst66@icloud.com
07545 379272



B2145 Asda to the left. At the round about 2nd exit Manor Road end of road left on to East Beach Road follow road to left along seafront. Right Newfield Rd. Left Park Lane.

82 LORRAINE KEELER

GLASS

Garden Art, glass panels for walls and windows, a range of bespoke jewellery, bowls and much much more.

The Studio, Chichester Road
Upper Norton, Selsey, PO20 9EA
www.nortonglass.co.uk
lorraine@nortonglass.co.uk
01243 605285



South from Chichester on the B2145 towards Selsey. Through Sidlesham, past the RSPB centre at Pagham Harbour, enter Upper Norton. Venue is 400 meters on the left.

83 NICOLE PHILLIPS

PAINTING

Impressionist style local landscapes and seascapes in acrylic and mixed media. Includes screen prints and botanicals.

Nicole Phillips Studios
Wilson's Farm
Ham Road
Sidlesham
PO20 7NX
www.nicolephillips.com
nicole@nicolephillips.com
07769 708466



Using the what3words app, navigate to ///limiting.perch.barbarian Using satnav, use PO20 7NX and then head through the Wilson's Farm gate and follow the studio signs. Press the button to open the gate.



84 GRAHAM BROCK

PAINTING

Representational paintings featuring classic cars, racehorses and landscapes from home and abroad.

Highleigh Barn, Bremere Lane
Chichester, PO20 7BN
grahambrock.artist@virgin.net
07453 506500

South on B2145 towards Selsey, right at Anchor pub, after one mile left into Highleigh Road and immediately right into Bremere Lane and follow the signs.



84 CHRIS BROCK

PAINTING

Large abstract and landscape paintings inspired by the sea, Sussex light and the countryside.

Highleigh Barn, Bremere Lane
Chichester, PO20 7BN
christopherbrock@btinternet.com
07747 003086

Take the B2145 south towards Selsey, turn right at the Anchor pub signposted Highleigh then first left into Highleigh Road and immediately right into Bremere Lane and follow the trail signs.

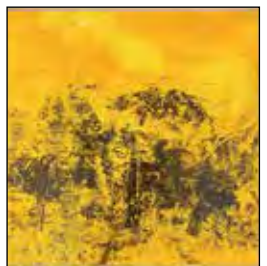

85 ELSIE GREEN

PAINTING

Bright and imaginative and prints inspired by a sense of place. Each one unique.

Jury Lane Studios, Jury Lane
Sidlesham PO20 7PX
1art4life@gmail.com
07828 165451

From Chichester Bypass/A27 take Stockbridge Roundabout onto Stockbridge

Rd/A286 then at next roundabout, take the 1st exit onto B2201. After 2.7 miles turn right onto Jury Lane and then left in front of Sidlesham Tyres. The Studio is a wooden building directly in front of you with parking to the side.



85 GRAHAME DUDLEY

CERAMICS

Hand built ceramic pots, glazed with oxides and slips.

Jury Lane Studios, Jury Lane
Sidlesham, PO20 7PX
gdudders@hotmail.com
07538 225269

From Chichester Bypass/A27 take Stockbridge Roundabout onto Stockbridge Rd/A286 then at next roundabout, take the 1st exit onto B2201. After 2.7 miles turn

right onto Jury Lane and then left in front of Sidlesham Tyres. The Studio is a wooden building directly in front of you with parking to the side.

85 DANIEL GENT

SCULPTURE

Sculptures in plaster from disposable and domestic items.

Jury Lane Studios, Jury Lane
Sidlesham, PO20 7PX
danielandrewgent@gmail.com
07949 802647

From Chichester Bypass/A27 take Stockbridge Roundabout onto Stockbridge Rd/A286 then at next roundabout, take the 1st exit onto B2201. After 2.7 miles turn right onto Jury Lane and then left in front of Sidlesham Tyres. The Studio is a wooden building directly in front of you with parking to the side.



85 GEMMA MARCHANT

PAINTMAKING

Print making medium used to increase engagement around the natural environment around Chichester. The 'reduce reuse and recycle' movement is a theme which I like to work under and opportunities to open minds with positivity.

Jury Lane Studios, Jury Lane
Sidlesham, PO20 7PX
gemmamarchant@hotmail.com
07786 001878



DIRECTIONS AS DANIEL GENT ABOVE

86 GAYE CLEAR

PAINTING

I am a Seascape Artist, my preferred medium is Acrylic & Mixed-media. I work from my imagination focusing on atmosphere & light.

Wood Cottage, Main Road
Hunston, Chichester
PO20 1PD
gayeclear@hotmail.co.uk
07884 051247

From A27 Whyke roundabout, take Selsey/Hunston exit. At mini roundabout take 2nd exit B2145. After Spotted Cow pub, take 1st turning on right into Westlands Road, Venue 1st on right.



87 NATALIE ARMES

PAINTING

Paintings mostly in acrylic with some sketches in ink / mixed media of various themes & size.

3 Palmer Place
North Mundham
PO20 1JW
natalie_armes@hotmail.co.uk
07594 433828

Follow the B2166 to North Mundham turn onto Church Road before bus stop & turn left into Palmer Place before red telephone box.



NOT OPEN BANK HOLIDAY



88 SHIONA WATSON

GLASS

Stained Glass sculptures/panels for the garden or indoors.

9 Springfield Close, Birdham, PO20 7AS
 info@shionawatson.com
 07796 793182

Follow the A286 from Chichester towards The Witterings. As you enter Birdham turn right into Church Lane and take the first right into Springfield Close.



88 ANNE MARSHALL

GLASS

Fused glass: bowls, whales, fish & flowers on rods, light catchers, panels with metal inclusions, beach huts/ houses & hanging garden items & gifts.

9 Springfield Close, Birdham, PO20 7AS
 www.artizanne.co.uk
 amarshall247@btinternet.com
 07796 793182

South on A286, past Premier Motorhomes, next RH turn (Church Lane). Next RH turn into Springfield Close. No 9 is grey, 2nd bungalow on right. Park in drive (2 spaces) or on grass verge.



89 KATRINA WAKEFIELD

PAINTING

Colourful Acrylic and oil paintings of different sizes and photographs based on sea and landscapes, mostly depicting the local area.

Northleigh Bungalow, Main Road
 Birdham, PO20 7BY
 treakat@hotmail.co.uk
 07857 354084

Coming from the direction of Chichester I am the 3rd turning on the left, after Russell's Garden Centre. It's the small industrial estate car park where Birdham Animal Feeds, Alphapet the Vets.



NOT OPEN BANK HOLIDAY

We are off Crooked Lane in Birdham, Crosstrees sits at the very end of Burlow Close, lots of parking on the drive.

90 SHAZIA MAHMOOD

PAINTING

Contemporary Mixed Media seascapes and animals, large and small canvases for sale, works on paper and Giclee prints.

Crosstrees, Burlow Close
 Birdham, PO20 7ES
 www.shaziamahmood.com
 paintings.mahmood@icloud.com
 07549 834546

91 KATE ROSIE

PAINTING

Large landscape/coastal semi-abstract paintings in mixed media, including still life, collage and abstract on canvas, in floating frames.

27 Rowan Close
 Birdham, PO20 7FF
 katerosie17@gmail.com
 07776 232131

From Chichester follow the A286 towards the Witterings until you pass the Shell Garage on your right. At the roundabout turn left, Rowan Close is 200 metres on the right. Park in visitors space or driveway.



92 CHRIS ALDRED

PAINTING

Watercolour landscapes and flowers, still life and animals.

The Hundred House
 Hundredsteddle Lane
 Birdham, PO20 7BL
 chris-aldred1@hotmail.co.uk
 07827 728819

Turn right of the Birdham to Bracklesham Road just after Bell Lodge. Proceed down Hundredsteddle Lane and the studio will be found on the right hand side past the bend in the lane.



92 CAROLINE HENDERSON

PAINTING

Small and large acrylic paintings, oils and pastels, alcohol inks, abstract landscapes, portraits, animals, small objects.

The Hundred House
 Hundredsteddle Lane
 Birdham, PO20 7BL
 www.somerleystudio.com
 SomerleyStudio@yahoo.com
 07827 728819

Please follow Art Trail signs - not Sat Nav. 6 car parking max. Farm lane with large ramp.

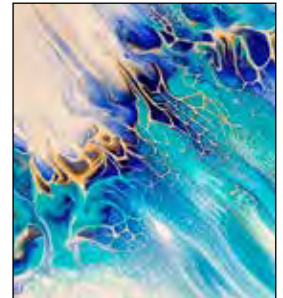

93 LINDA FOSKETT

PAINTING

Large and small Landscape paintings in Oils, Printmaking. Enamel on Copper Bowls together with Silver and Copper Jewellery.

The Little Art Gallery
 Rookwood Road
 West Wittering, PO20 8LT
 www.Lindafoskett.com
 Linda@lindafoskett.com
 01243 512218

The first shop on the right hand side entering West Wittering village from Birdham. Next door to the Butchers, opposite Parish Offices in the Pavillion.





94 MIM MCCANN

CERAMICS

Stoneware life-cast torsos, backs, hands & anatomical porcelain hearts. Mixed media jewellery with porcelain, beads, watch parts. Typography illustrations & Life Drawings.

Newark Farm House, Chichester Road
West Wittering, PO20 8QA
Instagram; lastchanceceramics
lastchanceceramics@yahoo.com
077471 92330

South from Chichester towards West Wittering on B2179. On right before the Lamb Inn. Look for the red triangles and park in field.



94 PAULINE SHEPPEY

PAINTING

Acrylic, oil and watercolour paintings of all sizes with selection of cards. Paintings of local land and seascapes, wildlife, still-life and gardens.

Newark Farm House, Chichester Road
West Wittering, PO20 8QA
paulinesheppey@outlook.com
07711 851716

Towards West Wittering on B2179. On the right, just before the Lamb Inn. There is parking on the field outside of studio.



95 PAUL MAHONY

METALWORK

Eclectic mix of bespoke and functional pieces of metalwork. Forging, welding and plasma technique's, making traditional and modern art.

Northshore Shipyard
Itchenor, PO20 7AY
www.orcametalcraft.co.uk
paulelcid@aol.com
07900 953322

At Stockbridge roundabout, south towards The Wittering's. Pass Russell's Garden Centre, next right into Itchenor. Follow road approx one. Northshore shipyard on left, before Ship Pub.

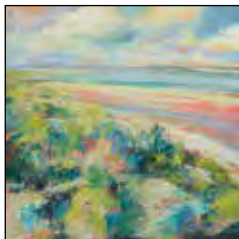

96 LINDA VINE

PAINTING

Expressing the wonder of the beautiful British coast and countryside in an impressionistic style; paintings, prints & cards.

Greengates, Itchenor Green
Itchenor, PO20 7DA
www.lindavineart.co.uk
info@lindavineart.co.uk
07887 404232

On entering Itchenor after Travis Perkins follow bend to right, our house is opposite the ferry sign.

97 MELISSA VEITCH

PAINTING

Mixed media range of painting, drawing, printing and sculpture plus assemblage art.

Studio 1, Tamarisk
East Bracklesham Drive,
Bracklesham, Chichester, PO20 8JW
mjveitch@aol.com
07904 665933

From Stockbridge roundabout (A27) follow signs to Bracklesham. At seafront turn left into East Bracklesham Drive, studio half a mile on the right.



97 SUSAN CUTTS

SCULPTURE

Sculptures from own handmade paper. The image of 'dress' is used frequently in the work.

Studio 2, Tamarisk
East Bracklesham Drive
Bracklesham Bay, PO20 8JW
www.susancutts.com
susan@susancutts.com
07759 269001

From A27 Stockbridge roundabout, follow signs to Bracklesham. At seafront left into East Bracklesham Drive, studios half mile on right.



98 ALEXANDRA BEALE

SCULPTURE

Sculptures in Bronze, bronze resin and fired ceramic. Portraiture and landscapes in oil.

The Studio
Court Barn Farm Buildings
Rookwood Lane, West Wittering
PO20 8QH
www.alexandra.beale.co.uk
alexandra.beale@icloud.com
07751 743129

Approaching West Wittering on the B1279 there's a sharp left hand bend with chevron sign, cross the road at this point, take the private road into Rookwood Lane. Studio is behind Court Barn.



99 PERDI GOLDSMITH

PAINTING

Atmospheric Watercolour paintings, specialising in coastal and local scenes, gardens and flowers. Printed cards.

12 Locksash Close, West Wittering
Chichester, PO20 8QP
www.perdigoldsmith.co.uk
perdigoldsmith@btinternet.com
01243 514765

A27 Stockbridge A286 West Wittering Memorial Hall. Turn Right Locksash Close, No.12 at end. Go down left hand side Laurel hedge, garden gate on right through wooden fence.



Come and create at one of our 75 workshops!
 in our lovely space @ The Old Post Office,
 Emsworth * hello@felixtabitha.co.uk
felixtabitha.co.uk - [book online](#)



**Felix
Tabitha**

Fused Glass Felting & Textiles
 Stained Glass Printing
 Pottery/Throwing Floristry
 Candles & Soap Macramé
 Painting Mosaics
 Paper making Kids Clubs
 Willow Weaving Chocolate Making
 Glass & Clay Club Pottery studio
 & lots more! with 9 wheels

**Artisan
gallery**



**58 North St
Chichester
PO19 1NB**



**A gallery run by artists for local
artists and makers**

The Shape of Things

Still Life in Britain

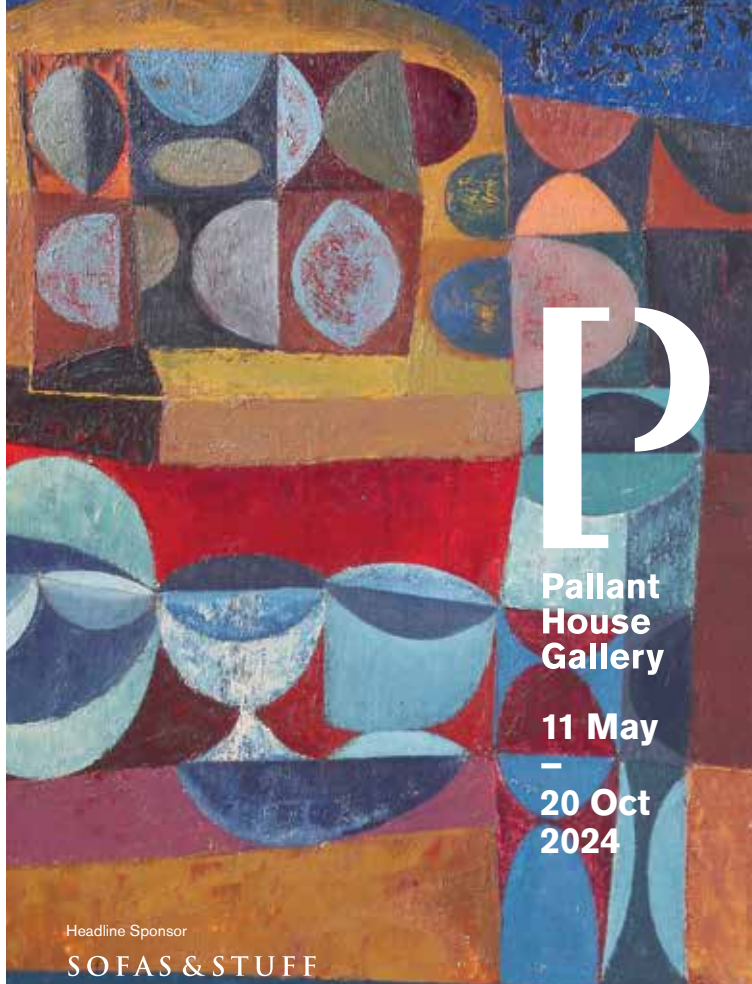

**Pallant
House
Gallery**

**11 May
–
20 Oct
2024**

Headline Sponsor

SOFAS & STUFF

Discover new perspectives at this
leading centre for Modern British Art

pallant.org.uk

Anwar Jalal Shemza, Still Life (detail), 1957, Oil on fibreboard, Estate of Anwar Jalal Shemza, © Estate of Anwar Jalal Shemza
Registered Charity No: 1102435



100 BRIDGET WOODS

PAINTING

Expressive and atmospheric watercolour: landscape, seascape, semi-figurative, abstract and life paintings.

Church Room, Pound Road
West Wittering, PO20 8AJ
www.bridgetwoods.co.uk
bridget.woods2014@gmail.com
07796 286309

In West Wittering, turn right opposite The Wittering pub on corner. Go straight on (not to beach) and find Church Room, first building on left. Some parking is available in Pound Road.



101 JULIE LEWINGTON

JEWELLERY

Sterling silver Jewellery and ceramics ,some large sculptural garden pieces.

21 Malthouse Cottages, Rookwood Road
West Wittering, PO20 8QJ
julie.a.lewington@gmail.com
07394 301061

From Chichester round about take exit to Wittering A286, next roundabout take B2179 to West Wittering, after a sharp left hand bend Malthouse Cottages is the next turning on left.



101 NIKI CATH

PAINTING

Oil Paintings, capturing a sense of life in the moment.

21 Malthouse Cottages, Rookwood Road
West Wittering, PO20 8QJ
niki@niks-design.com
01243 512719

Head south on B2179 to West Wittering. Just after the big left hand corner at Rookwood, turn left into Malthouse Cottages, 21 is behind a privet hedge. Walk to the back of the house.



102 FRANCISCA BLACKBURNE

CERAMICS

Decorative and functional earthenware, with slip and majolica applications; functional single glaze stoneware; small manipulated vases and bowls in porcelain with clear glaze.

35 Russell Road, West Wittering, PO20 8EF
francisca.blackburne@gmail.com
07468 800214

Russell Road runs parallel to entrance to Scotts Farm Campsite. No. 35 is two thirds up on left with 5 bar wooden gate as is a semi detached bungalow. Road parking available.

NOT OPEN BANK HOLIDAY

103 PETER BARTON

GLASS

Handmade glass sculptures, functional pieces and jewellery. Inspired by the natural world. Live glassblowing all day!

7 Ella Close
West Wittering, PO20 8EZ
www.pbglass.co.uk
peter@pbglass.co.uk
07806 516704



Heading out of East Wittering towards West Wittering on Cakeham Road, left onto Jolliffe Road, first left onto Southcote Avenue, first left into Ella Close. No.7 is in top lefthand corner of cul-de-sac.

104 MICHAEL COWLEY

PAINTING

Medium-sized water colours of marine life, fish and whales painted in acrylics on local driftwood, land and seascapes in oil.

32 Marine Drive West
West Wittering, PO20 8HH
michaelrcowley@gmail.com
07803 269240

From Cakenham Road take Jolliffe Road to the end for Marine Drive West which is a private road. 32 is half way down on the right hand side.



105 SHEILA THREADGILL

PAINTING

Oil, acrylic and watercolour paintings, plus printed canvasses, depicting light, water and reflections mainly of the local area.

41 Marine Close
West Wittering, PO20 8HG
stthreadgill@hotmail.co.uk
07931 571004

Pine Hut Studio is best accessed from the seafront - turn right at the end of Shore Road and walk about 80 yards along footpath.



106 SANDRA HAWKINS

PAINTING

A lot of my paintings are from my imagination or from a photograph used as a trigger for a subject which then takes on it's own journey.

Tiro Moana, 16 Marine Drive
West Wittering, PO20 8HE
sandra.hawkins5@icloud.com
07974 097878

Jolliffe Road to seafront, turn left into Marine Drive. No 16 on left hand bend. Venue Garage. Parking Culimore Road.





107 JANICE CULVERWELL

JEWELLERY

Luxurious unique pieces of semi precious gemstone bead and silver jewellery incorporating polymer clay and resin; also resin gifts.

47 Shore Road, East Wittering, PO20 8DY
www.jansjewellery.net
janculverwell@hotmail.co.uk
 07840 541425

From East Wittering village centre turn by the clock into Shore Road. Number 47 is on the left hand side opposite Watersedge Gardens about 150 yards from the sea.



108 POLLY DUTTON

PAINTING

Abstract and abstract realism mixed media paintings inspired by nature, landscape, seascape and inner process.

Ryecroft Studio, Shoreside Walk
 East Wittering, PO20 8DF
www.pollydutton.co.uk
pollydutton60@gmail.com
 01243 673582

From East Wittering shops. Go down Shore Road towards the sea. Turn left opposite The Shore Pub into Longlands Road. Bear left into Shoreside Walk. Ryecroft Studio is on the left.



108 SUZI WRIGHT

PAINTING

Paintings inspired by the sea, sky and land around the South Coast. Sculptures and 3D wall panels created using driftwood and found objects.

Ryecroft Studio, Shoreside Walk
 East Wittering, PO20 8DF
www.suziwright.crevado.com
suzi.wright@btinternet.com
 01243 673582

DIRECTIONS AS POLLY DUTTON ABOVE



109 SARAH DALGARNO

PAINTING

Acrylic, watercolour, pouring mediums, textiles. Various subjects including seascapes and nature. Found objects a new direction with interesting results.

St Kathryn's, Nab Walk
 East Wittering
 PO20 8DH
megan.dalgarno@gmail.com
 07506 390134

NOT OPEN BANK HOLIDAY

At the south end of Shore Rd turn into Longlands Rd. Nab Walk on right, after couple minutes walking. St Kathryn's is on right hand side. Park on Longlands Rd.

**chichester
 festival
 theatre**

'Our audience is renowned for their sense of adventure and their appreciation of quality'

JUSTIN AUDIBERT,
 ARTISTIC DIRECTOR

20
 Festival
 24

Tickets from £10

Discover more
 at cft.org.uk



Arts Council
 ENGLAND





ARTISTS BY CATEGORY

ARTIST BOOKS

Nick Crimmen	74
Sue England	66

ANIMATED FILM

Nick Crimmen	74
--------------------	----

BRONZE

Susan Bassil	21
--------------------	----

BLACKSMITH

Wesley Cole	60
-------------------	----

CERAMICS

Kinga Amielucha	10
Thomas Bain	32
Susan Bassil	21
Francisca Blackburne	102
Maureen Brigden	13
Christine Burgess	5
Helen Button	81
Fae Crowley	9
Grahame Dudley	85
Linda Farr	73
Annie Flitcroft	13
Deborah Harwood	57
Diane Henshaw	2
Gill Hunter Nudds	67
Julie Lewington	101
Tracey Lodge	81
Malcolm Macdonald	36
Mary Marmery	32
Mim McCann	94
Heather Muir	4
Jenny Murrell	80
Alison Sandeman	44
Maria Sharipo	51

Matt Smith	56
Sarah Sykes	42
Sian van Driel	59

COPPER

Susan Bassil	21
Jake West	58

CANDLES

Michele Redford	73
-----------------------	----

DIGITAL ART

Nick Crimmen	74
Elsie Green	85
Penny Hamblin	79
Gillian Jones	43
Marie Monro	7

DRAWING

Victoria Arnott-Ridel	30
Natalie Armes	87
Stephen Codner	17
Nick Crimmen	74
Sue England	66
Marie Monro	7
Penny Hamblin	79
Peter Hutton	69
Mim McCann	94
Rosemary Pocock	16
Jayne Sandys-Renton	53
Maria Sharipo	51
Pauline Sheppey	94
Karen Sturtivant	53
Marion Witcomb	71
Sian van Driel	59

ENAMEL

Linda Foskett	93
Lesley Talbot	11

ETCHING

Ali Warner	27
------------------	----

FOUND OBJECTS

Susan Bassil	21
Sarah Dalgarno	109
Daniel Gent	85
Bec Hopkins	38
Joshua Robinson	60
Heather Stevens	65
Allan Tripp	23
Suzi Wright	108

FURNITURE

Edward Johnson	25
----------------------	----

GLASS

Peter Barton	103
Jane Campbell	28
Jane Fowler	75
Chris George	76
Nancy Goodens	41
Lorraine Keeler	82
Christine Lababidi	78
Anne Marshall	88
Kate Mercy	64
Karen Ongley-Snook	33
Shiona Watson	88

JEWELLERY

Andrew Bailey	41
Peter Barton	103
Janice Culverwell	107
Annie Flitcroft	13
Linda Foskett	93
Pim Gleadle	65
Judith Helen	37
Margaret Hurst	18
Camilla Hyde	34
Lorraine Keeler	82
Julie Lewington	101
Tracey Lodge	81
Anne Marshall	88
Karen Ongley-Snook	33
Tia Rolfe	20

KNITTING

Rebecca Snelling	42
------------------------	----

METAL

Susan Bassil	21
Wesley Cole	60
Simon Hempself	26
Steve Rickman	63
Tim Sandys-Renton	53
Mike Savage	34
Heather Stevens	65
Jake West	58



MIXED MEDIA

Laurie Avadis	70
Liz Brown	62
Joan Burnett	54
Stephen Codner	17
Janice Culverwell	107
Sarah Dalgarno	109
Linda Farr	73
Hilary Frame	72
Alison Garrett	35
Chris George	76
Don Grant	3
Caroline Henderson	92
Bec Hopkins	38
Gill Hunter Nudds	67
Lorraine Keeler	82
Andrew Lean	30
Min Maude	7
Patsy Parfitt	19
Nicole Phillips	83
Ann Smith	6
Allan Tripp	23
Melissa Veitch	97

MOSAIC

Helen James	81
Tracey Lodge	81

OTHER

Jorgen Christiansen	62
Wesley Cole	60
Nick Crimmen	74
Linda Foskett	93
Michele Redford	73
Maria Sharipo	51
Jake West	58

PAINTING

Emma Adams	15
Chris Aldred	92
Victoria Arnott-Ridel	30
Natalie Armes	87
Laurie Avadis	70
Fiona Barrington Gowar	46
Graham Brock	84
Chris Brock	84
Liz Brown	62
Sue Baxter	49
Joan Burnett	54
Niki Cath	101
Jorgen Christiansen	62
Gaye Clear	86
Stephen Codner	17
Rob Corfield	20
Michael Cowley	104
Nick Crimmen	74
Sarah Dalgarno	109
Ghislaine Davis	14
Polly Dutton	108
Sue England	66
Hilary Frame	72
Gordon Ferrie	77
Jo Flatt	22
Linda Foskett	93
Jane Fremantle	47
Perdi Goldsmith	99



Don Grant	3
Sophia Gray	81
Elsie Green	85
Penny Hamblin	79
Nancy Hardy	61
Sandra Hawkins	106
Caroline Henderson	92
Neil Holland	53
Bec Hopkins	38
Peter Hutton	69
Gillian Jones	43
Andrew Lean	30
Carol Lee	22
Chérie Lubbock	40
Liz Luffingham	59
Carolyn Mackwood	31
Sarah MacLaughlin	44
Shazia Mahmood	90
Judith Martin-Gould	39
Min Maude	7
Pam Miskelly	65
Debs Moran	3
Susie Olford	68
Patsy Parfitt	19
Nicole Phillips	83
Miranda PhillimoreQ	55
Rosemary Pocock	16
Jane Quail	39
John Robinson	45
Tia Rolfe	20
Tia Rolfe	20
Kate Rosie	91
Jayne Sandys-Renton	53
Johnny Seal	52
Pauline Sheppey	94
Liz Shippam	12
Ann Smith	6
Leo Stevenson	24
Karen Sturtivant	53
Lesley Talbot	11
Sheila Threadgill	105
Allan Tripp	23
Rosy Turner	1
Melissa Veitch	97
Linda Vine	96
James Ware	29
Katrina Wakefield	89
Richard Whincop	50
Marion Witcomb	71
Bridget Woods	100
Suzi Wright	108
Sara Young	39

PAPER

Laurie Avadis	70
Susan Cutts	97
Bec Hopkins	38
Sian van Driel	59

PASTELS

Laurie Avadis	70
Liz Brown	62
Hilary Frame	72
Nancy Hardy	61
Caroline Henderson	92
Bec Hopkins	38
Patsy Parfitt	19
Rosemary Pocock	16
James Ware	29

PRINTMAKING

Sue England	66
Gordon Ferrie	77
Elsie Green	85
Penny Hamblin	79
Carol Lee	22
Gemma Marchant	85
Debs Moran	3
Karen Ongley-Snook	33
Nicole Phillips	83
Ann Smith	6
James Ware	29
Ali Warner	27

PRINTS

Victoria Arnott-Ridel	30
Joan Burnett	54
Nick Crimmen	74
Peter Hutton	69
Gillian Jones	43
Chérie Lubbock	40
Debs Moran	3
Liz Shippam	12
Melissa Veitch	97

PHOTOGRAPHY

Natalie Armes	87
Jeremy Bullen	3
Katrina Wakefield	89
Ali Warner	27

SCULPTURE

Peter Barton	103
Alexandra Beale	98
Helen Button	81
Susan Bassil	21
Maureen Brigden	13
Christine Burgess	5
Jane Campbell	28
Wesley Cole	60
Susan Cutts	97
Fae Crowley	9
Annie Flitcroft	13



Gordon Ferrie	77
Mark Ford	53
Jane Fremantle	47
Daniel Gent	85
Chris George	76
John Gillespie	20
Vincent Gray	48
Judith Helen	37
Simon Hempsell	26
Gill Hunter Nudds	67
Neil Lawson-Baker	53
Chérie Lubbock	40
Paul Mahony	95
Mary Marmery	32
Mim McCann	94
Tim Sandys-Renton	53
Mike Savage	34
Johnny Seal	52
Heather Stevens	65
Suzi Wright	108
Melissa Veitch	97

TEXTILES

Alison Garrett	35
Judith Helen	37
Marie Monro	7
Miranda Phillimore	55
Ann Smith	6
Geraldine St. Aubyn Hubbard	8
Lesley Talbot	11

WOOD

Tim Jasper	52
Edward Johnson	25
Andrew Lean	30
Sarah MacLaughlin	44
Steve Rickman	63
Jake West	58

DOWNNS
PAGE 24

CITY
PAGE 8

EASTWARD
PAGE 34

HARBOUR
PAGE 14

SEASIDE
PAGE 40

PENINSULA
PAGE 46

For a detailed map and more information
about each artist visit the website and
follow us

chichesteropenstudios.org

[f](#) [X](#) [@](#) @ChichesterOpenStudios

ARTISTS BY STUDIO

CITY

- 1 Rosy Turner
- 2 Diane Henshaw
- 3 Debs Moran
- 3 Don Grant
- 3 Jeremy Bullen
- 4 Heather Muir
- 5 Christine Burgess
- 6 Ann Smith
- 7 Marie Monro
- 7 Min Maude
- 8 Geraldine St. Aubyn
Hubbard
- 9 Fae Crowley
- 10 Kinga Amielucha
- 11 Lesley Talbot
- 12 Liz Shippam
- 13 Annie Flitcroft
- 13 Maureen Brigden
- 14 Ghislaine Davis
- 15 Emma Adams
- 16 Rosemary Pocock
- 17 Stephen Codner
- 18 Margaret Hurst
- 19 Patsy Parfitt

HARBOUR

- 20 John Gillespie
- 20 Rob Corfield
- 20 Tia Rolfe
- 21 Susan Bassil
- 22 Carol Lee
- 22 Jo Flatt
- 23 Allan Tripp
- 24 Leo Stevenson
- 25 Edward Johnson
- 26 Simon Hemsell
- 27 Ali Warner
- 28 Jane Campbell
- 29 James Ware
- 30 Andrew Lean
- 30 Victoria Arnett-Ridel
- 31 Carolyn Mackwood
- 32 Mary Marmery
- 32 Thomas Bain
- 33 Karen Ongley-Snook
- 34 Camilla Hyde
- 34 Mike Savage
- 35 Alison Garrett
- 36 Malcolm Macdonald
- 37 Judith Helen
- 38 Bec Hopkins
- 39 Jane Quail
- 39 Judith Martin-Gould
- 39 Sara Young
- 40 Chérie Lubbock
- 41 Andrew Bailey
- 41 Nancy Goodens

DOWNS

- 42 Rebecca Snelling
- 42 Sarah Sykes
- 43 Gillian Jones
- 44 Alison Sandeman
- 44 Sarah MacLaughlin
- 45 John Robinson
- 46 Fiona Barrington
Gowar
- 47 Jane Fremantle
- 48 Vincent Gray
- 49 Sue Baxter
- 50 Richard Whincop
- 51 Maria Sharipo
- 52 Johnny Seal
- 52 Tim Jasper
- 53 Jayne Sandys-
Renton
- 53 Karen Sturtivant
- 53 Mark Ford
- 53 Neil Lawson-Baker
- 53 Neil Holland
- 53 Tim Sandys-Renton
- 54 Joan Burnett
- 55 Miranda Phillimore
- 56 Matt Smith
- 57 Deborah Harwood
- 58 Jake West

EASTWARD

- 59 Liz Luffingham
- 59 Sian van Driel
- 60 Joshua Robinson
- 60 Wesley Cole
- 61 Nancy Hardy
- 62 Jorgen Christiansen
- 62 Liz Brown
- 63 Steve Rickman
- 64 Kate Mercy
- 65 Heather Stevens
- 65 Pam Miskelly
- 65 Pim Gleadle
- 66 Sue England

SEASIDE

- 67 Gill Hunter Nudds
- 68 Susie Olford
- 69 Peter Hutton
- 70 Laurie Avadis
- 71 Marion Witcomb
- 72 Hilary Frame
- 73 Linda Farr
- 73 Michele Redford
- 74 Nick Crimmen
- 75 Jane Fowler
- 76 Chris George
- 77 Gordon Ferrie
- 78 Christine Lababidi

PENINSULA

- 79 Penny Hamblin
- 80 Jenny Murrell
- 81 Helen Button
- 81 Helen James
- 81 Sophia Gray
- 81 Tracey Lodge
- 82 Lorraine Keeler
- 83 Nicole Phillips
- 84 Chris Brock
- 84 Graham Brock
- 85 Daniel Gent
- 85 Elsie Green
- 85 Gemma Marchant
- 85 Grahame Dudley
- 86 Gaye Clear
- 87 Natalie Armes
- 88 Anne Marshall
- 88 Shiona Watson
- 89 Katrina Wakefield
- 90 Shazia Mahmood
- 91 Kate Rosie
- 92 Caroline Henderson
- 92 Chris Aldred
- 93 Linda Foskett
- 94 Mim McCann
- 94 Pauline Sheppey
- 95 Paul Mahony
- 96 Linda Vine
- 97 Melissa Veitch
- 97 Susan Cutts
- 98 Alexandra Beale
- 99 Perdi Goldsmith
- 100 Bridget Woods
- 101 Julie Lewington
- 101 Niki Cath
- 102 Francisca Blackburne
- 103 Peter Barton
- 104 Michael Cowley
- 105 Sheila Threadgill
- 106 Sandra Hawkins
- 107 Janice Culverwell
- 108 Polly Dutton
- 108 Suzi Wright
- 109 Sarah Dalgarno

ARTIST A-Z BY SURNAME

ARTIST	STUDIO	ARTIST	STUDIO		
Emma	Adams	15	Carol	LEE	22
Chris	Aldred	92	Julie	Lewington	101
Kinga	Amielucha	10	Tracey	Lodge	81
Natalie	Armes	87	Chérie	Lubbock	40
Victoria	Arnott-Ridel	30	Liz	Luffingham	59
Laurie	Avadis	70	Malcolm	Macdonald	36
Andrew	Bailey	41	Carolyn	Mackwood	31
Thomas	Bain	32	Sarah	MacLaughlin	44
Fiona	Barrington Gowar	46	Shazia	Mahmood	90
Peter	Barton	103	Paul	Mahony	95
Susan	Bassil	21	Gemma	Marchant	85
Sue	Baxter	49	Mary	Marmery	32
Alexandra	Beale	98	Anne	Marshall	88
Francisca	Blackburne	102	Judith	Martin-Gould	39
Maureen	Brigden	13	Min	Maude	7
Graham	Brock	84	Mim	McCann	94
Chris	Brock	84	Kate	Mercy	64
Liz	Brown	62	Pam	Miskelly	65
Jeremy	Bullen	3	Marie	Monro	7
Christine	Burgess	5	Debs	Moran	3
Joan	Burnett	54	Heather	Muir	4
Helen	Button	81	Jenny	Murrell	80
Jane	Campbell	28	Susie	Olford	68
Niki	Cath	101	Karen	Ongley-Snook	33
Jorgen	Christiansen	62	Patsy	Parfitt	19
Gaye	Clear	86	Miranda	Phillimore	55
Stephen	Codner	17	Nicole	Phillips	83
Wesley	Cole	60	Rosemary	Pocock	16
Rob	Corfield	20	Jane	Quail	39
Michael	Cowley	104	Michele	Redford	73
Nick	Crimmen	74	Steve	Rickman	63
Fae	Crowley	9	John	Robinson	45
Janice	Culverwell	107	Joshua	Robinson	60
Susan	Cutts	97	Tia	Rolfe	20
Sarah	Dalgarno	109	Kathleen	Rosie	91
Ghislaine	Davis	14	Alison	Sandeman	44
Grahame	Dudley	85	Tim	Sandys-Renton	53
Polly	Dutton	108	Jayne	Sandys-Renton	53
Sue	England	66	Mike	Savage	34
Linda	Farr	73	Johnny	Seal	52
Gordon	Ferrie	77	Maria	Sharipo	51
Jo	Flatt	22	Pauline	Sheppey	94
Annie	Flitcroft	13	Liz	Shippam	12
Mark	Ford	53	Ann	Smith	6
Linda	Foskett	93	Matt	Smith	56
Jane	Fowler	75	Rebecca	Snelling	42
Hilary	Frame	72	Geraldine	St. Aubyn Hubbard	8
Jane	Fremantle	47	Heather	Stevens	65
Alison	Garrett	35	Leo	Stevenson	24
Daniel	Gent	85	Karen	Sturtivant	53
Chris	George	76	Sarah	Sykes	42
John	GILLESPIE	20	Lesley	Talbot	11
Pim	Gleadle	65	Sheila	Threadgill	105
Perdi	Goldsmith	99	Allan	Tripp	23
Nancy	Goodens	41	Rosy	Turner	1
Don	Grant	3	Sian	van Driel	59
Sophia	Gray	81	Melissa	Veitch	97
Vincent	Gray	48	Linda	Vine	96
Elsie	Green	85	Katrina	Wakefield	89
Penny	Hamblin	79	James	Ware	29
Nancy	Hardy	61	Ali	Warner	27
deborah	harwood	57	Shiona	Watson	88
Sandra	Hawkins	106	Jake	West	58
Judith	Helen	37	Richard	Whincop	50
Simon	Hempsell	26	Marion	Witcomb	71
Caroline	Henderson	92	Bridget	Woods	100
Diane	Henshaw	2	Suzi	Wright	108
Neil	Holland	53	Sara	Young	39
Bec	Hopkins	38			
Gill	Hunter Nudds	67			
Margaret	Hurst	18			
Peter	Hutton	69			
Camilla	Hyde	34			
Helen	James	81			
Tim	Jasper	52			
Edward	Johnson	25			
Gillian	Jones	43			
Lorraine	Keeler	82			
Christine	Lababidi	78			
Neil	Labson-Baker	53			
Andrew	Lean	30			