



## ARE YOU AN ARTIST WHO WOULD LIKE TO JOIN US?

Chichester Open Studios is a very popular event in the local annual calendar, attracting a large and devoted audience for our wide range of work.

If you are an artist living or working in or around Chichester, and would like to be part of our Open Studios, visit [www.chichesteropenstudios.org](http://www.chichesteropenstudios.org) or email [info@chichesteropenstudios.org](mailto:info@chichesteropenstudios.org) for more information.

Registration will be in Autumn for the next COS 2026 Event, sign up to our newsletter to stay up to date.

## STUDIO ETIQUETTE

**Please remember**, this is the artists place of work, and many work in a purpose-built studio or space in their home. Some share spaces at farms or in small industrial estates so also be mindful of neighbouring businesses. Remember not to walk around private spaces such as gardens or other rooms in houses.

## PHOTOGRAPHY



If you would like to photograph the artist or their work, it is essential that you ask their permission and do not replicate their work online.

The organisers and artists of Chichester Open Studios cannot accept liability for any loss, damage or injury sustained by any member of the public visiting participating Studios. Visitors should be alert to the variety of working environments, and the possible hazards, and visit Studios at their own risk.

Please supervise children carefully. Photography provided by Open Studios artists.



Since its inception in 2001, the Chichester Open Studios event has welcomed artists and art enthusiasts to the Art Trail. Over the years, artists have generously opened their studios to curious visitors and devoted art patrons. In an effort to nurture emerging talent and maintain the Trail's dynamic spirit, the Chichester Open Studios committee has implemented initiatives to support new artists.

Recognising the financial constraints that may deter emerging artists, the committee has secured funding for bursaries, enabling the remission of registration fees for seven artists, selected on the merits of their work.



Sponsored by: Chichester City Council

[chichesteropenstudios.org](http://chichesteropenstudios.org)



@ChichesterOpenStudios

PICK ME UP



# ART TRAIL

Sat 17th May - Sun 18th May  
Sat 24th & Sun 25th May  
Bank Holiday Monday 26th May

Opening hours 10.30am - 5.00pm



[chichesteropenstudios.org](http://chichesteropenstudios.org)

Map  
overleaf

# ARTISTS BY STUDIO

## CITY

- 1 Liz Ashurst
- 2 Lynne Friel
- 3 Steve Coles
- 4 Jazmine Saunders
- 5 Christine Myall
- 5 Deborah Mitchelson
- 6 Katie Netley
- 6 Rosemary Pocock
- 6 Susan Baxter
- 7 Ghislaine Davis
- 8 Liz Shippam
- 9 Tim Grainger
- 10 Alun Beard
- 11 Lesley Talbot
- 12 Carol Naylor
- 13 Donna Chapman
- 13 Hannah Strange
- 13 Natalie Armes
- 14 Diane Henshaw
- 15 Angela Wright
- 15 Guy Turner
- 16 Jane Fremantle
- 16 Mike Walker
- 17 Fiona Bell Currie
- 18 Patricia Flint
- 19 Christine Burgess
- 20 Min Maude
- 21 Fae Crowley
- 21 Samuel McGann
- 22 Geraldine St. Aubyn Hubbard
- 23 St John Trundle
- 24 Morna Hinton

## DOWNS

- 25 Alison Furey
- 26 Richard Whincop
- 27 Debs Moran
- 27 Don Grant
- 28 Jayne Sandys-Renton
- 28 Tim Sandys-Renton
- 29 Clair Payne
- 30 Caroline Berkeley
- 31 Julie Cleverly
- 32 Chérie Lubbock
- 33 Sarah Sykes
- 34 Helen Simmans
- 35 Sarah MacLaughlin
- 35 Alison Sandeman
- 36 Greg Choppen
- 37 John Robinson
- 38 Vincent Gray
- 39 Andrew Bailey
- 39 Nancy Goodens
- 40 Miranda Mayne

- 41 Miranda Phillimore
- 42 Joan Burnett
- 43 Matt Smith
- 44 Deborah Harwood
- 45 Jake West
- 46 Liz Luffingham
- 46 Sian van Driel
- 47 Mark Antony Haden Ford
- 47 Rebecca Ford

## EASTWARD

- 48 Vidya Thirunarayan
- 49 Heather Stevens
- 49 Pam Miskelly
- 49 Pim Gleadle
- 50 Kate Mercy
- 51 Polly Dutton
- 51 Wendy Farley
- 52 Ceri Amphlett
- 52 Katherine Lawrie
- 52 Mitka Brindley
- 53 Deborah Porter

## SEASIDE

- 54 Karen Boxall
- 55 Gill Hunter Nudds
- 56 Susie Olford
- 57 Laurie Avadis
- 58 Frank Ferrie
- 59 Chris George
- 60 Nicola Stephens
- 60 William Stephens
- 61 Bel Lowe
- 61 Deborah Rainsford

## PENINSULA

- 62 Tim Charnick
- 62 Gillian Terry
- 63 Gaye Clear
- 64 Elsie Green
- 64 Grahame Dudley
- 64 Joanna Duncan-Smith
- 64 Rose Gough
- 65 Lorraine Keeler
- 66 Jenny Murrell
- 67 Penny Hamblin
- 68 Sue Hofman
- 69 Janet Woods-Lennon
- 70 Nicole Phillips
- 71 Victoria Arnott-Ridel
- 72 Angeline Tournier
- 73 Iain Grant
- 74 Sarah Dalgarno
- 75 Jan Culverwell

- 76 Sandra Hawkins
- 77 Michael Cowley
- 78 Peter Barton
- 79 Caroline Bonar
- 80 Ryan Marsh
- 81 Francisca Blackburne
- 82 Bridget Woods
- 83 Perdita Goldsmith
- 84 Linda Foskett
- 85 Alexandra Beale
- 86 Paul Mahony
- 87 Linda Vine
- 88 Daphne Casdagli
- 88 David Peduzzi
- 89 Katrina Wakefield
- 90 Caroline Henderson
- 91 Shazia Mahmood
- 92 Bimbi Urquhart
- 92 Louise Duggan
- 92 Warwick Johnson-Cadwell
- 93 Louisa Nicholls
- 94 Anne Marshall
- 94 Shiona Watson
- 95 Philip Hood
- 96 Tia Rolfe
- 97 Susan Hogarth
- 98 Patsy Parfitt

## HARBOUR

- 99 Allan Tripp
- 100 Carol Lee
- 100 Jo Flatt
- 101 Karen Ongley-Snook
- 101 Lisa Mundy
- 101 Nina Viljoen
- 102 Charlotte Notcutt
- 103 Camilla Hyde
- 103 Mike Savage
- 104 Julie Pfeiffer Harrington
- 105 Thomas Bain
- 106 Andy Lean
- 107 James Ware
- 108 Jane Campbell
- 109 Mary Marmery
- 110 Edward Johnson
- 111 Simon Hempzell
- 112 Petra Worth
- 112 Rebecca Rose



**DOWNS**  
PAGE 18

**EASTWARD**  
PAGE 28

**CITY**  
PAGE 4

**HARBOUR**  
PAGE 55

**PENINSULA**  
PAGE 40







**SEASIDE**  
PAGE 36

For a detailed map and more information about each artist visit the website and follow us

[chichesteropenstudios.org](http://chichesteropenstudios.org)

   @ChichesterOpenStudios

## CONTENTS

Artist by Studio index	
Introduction	2
<b>Artist Listings</b>	
 City	4-15
 Downs	18-26
 Eastward	28-32
 Seaside	36-39
 Peninsula	40-53
 Harbour	55-60
Artists by Category	64-67
Artist A-Z index	68
Open Studios District Map	69-70



### Visit [www.chichesteropenstudios.org](http://www.chichesteropenstudios.org)

Every artist has a web page with further examples of work and an insight into their background and inspiration. We would be delighted you share your visits on social media and please tag us @chichesteropenstudios.



If you would like to photograph the artist or their work, it is essential that you ask their permission and do not replicate their work online.

## STUDIO ETIQUETTE

**Please remember**, this is the artists place of work, and many work in a purpose-built studio or space in their home. Some share spaces at farms or in small industrial estates so also be mindful of neighbouring businesses. Remember not to walk around private spaces such as gardens or other rooms in houses.



## CELEBRATING 24 YEARS! 147 ARTISTS, 112 STUDIO VENUES.

### Welcome to the vibrant world of the Chichester Open Studios Art Trail 2025!

Since its inception in 2001, this esteemed event has evolved into a celebration of creativity, featuring 147 talented artists who open their studios, homes, shared venues, workshops and even garden sheds to the public.

Divided into six distinct areas—City, Harbour, Downs, Eastward, Seaside and Peninsula, – our guide invites you on a journey of artistic discovery. Mark your calendars for **May 17th, May 18th, May 24th, May 25th, and Bank Holiday Monday, May 26th**, as we welcome you to immerse yourself in the rich tapestry of artistic expression across Chichester.

Whether you choose to explore each area individually or venture through a variety of categories, the Art Trail promises an unforgettable experience of discovery and inspiration. Join us as we unlock the door to the artistic community of the Chichester area.

### THE OPEN STUDIOS TEAM



Jazmine Saunders



Christine Burgess



Jo Flatt



Linda Foskett

We look forward to meeting you on Chichester Open Studios 2025!



If there isn't time to visit all your chosen artists, hold on to this Guide and feel free to contact artists in the future. You can always find more information about our artists at [www.chichesteropenstudios.org](http://www.chichesteropenstudios.org) and Instagram and Facebook



### WHAT IS AN OPEN STUDIOS EVENT?

**It is a time when artists open their creative spaces to the community; where they can meet their audience in person, exploring their themes and processes with others and gain a fulfilling insight into why others are interested in their art. Visitors can learn directly from the artist, finding out what makes us tick, how we create our art works and what processes we use. Demonstrations often take place where suitable which can be a fun and exciting experience.**

Artwork will also be available to purchase; commissions are often welcome and some artists run workshops or courses where you can sign up to learn a new skill. Some of us are full-time professionals, others create on a part-time basis and some enjoy creating in their spare time. One thing is for sure, this is an incredibly artistic area with a huge talent base. All of us are passionate about the art-world and are looking forward to sharing what life is like as an artist with you.

**We would be delighted if you share your visits on social media and please tag us @chichesteropenstudios.**

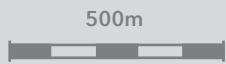



NOT OPEN BANK HOLIDAY

**1 LIZ ASHURST****PAINTING**

Stitched pictures and panels, painted silk scarves, greetings cards inspired by my journeys to Eastern Europe, particularly Poland.

10 Rumbolds Close, Chichester, PO19 7UJ  
 ☎ 01243 697 543  
 ✉ lizashurst10@gmail.com  
 www.lizashurst.co.uk

Rumbolds Close is a turning off the B2145 opposite Cleveland Road and St George's Church on the 51 bus route. Parking limited except Sundays or Whyke road south of level crossing.

**2 LYNNE FRIEL****ARTISTS' BOOKS, PAPER**

Leather journals using new and upcycled leather; Japanese bindings; concertinas; Khadi books. All blank for drawing, painting, writing.

83 Kingsham Avenue, Chichester, PO19 8AY  
 ☎ 07908 961229

✉ mail@lynnefriel.co.uk • www.lynnefriel.co.uk

From back of Cattle Market carpark walk south down Whyke Lane, cross railway and continue. Turn right into Kingsham Avenue and the venue is the first building on right. Plenty of free parking outside.

**3 STEVE COLES****PAINTING**

74 Grove Road, Chichester, PO19 8AP  
 ☎ 07968 911911  
 ✉ stevencoles555@gmail.com  
 @stevencolesart

From Chichester Police Station walk down Kingsham Avenue until you get to a left turn (where the Co Op Funeral Directors is) which leads into Grove Road. Our house is a third of the way down Grove Road on the right hand side with a red door. Please come in the side gate.

**4 JAZMINE SAUNDERS****PAINTING, SCULPTURE, MIXED MEDIA, METAL**

A mix of Acrylic Paintings and Steelwork, based on nature and the human form.

39, Basin Road, Chichester, PO19 8PY  
 ☎ 07736 113820  
 ✉ jscreativevisuals@gmail.com  
 @jazzmiesaunders\_art/

From Market Avenue, head towards Chichester Bus station Basin Road, on the one way system before the train gates, turn left into the Car Park, Venue will be sign posted. ♿

**5 CHRISTINE MYALL****PAINTING, CERAMICS**

Ceramic vessels, sculptures, wall plaques and oil paintings based on the natural and urban landscapes.

8 St John's Street, Chichester, PO19 1UR  
 ☎ 07761 416620  
 ✉ Chris@christinemyall.co.uk  
 @Christinemyall\_ceramics

St John's Street is off East Street in central Chichester. Parking is available in Market Street car park.

**5 DEBORAH MITCHELSON****PAINTING, JEWELLERY, CERAMICS**

Semi-abstract oil and acrylic paintings inspired by the South Downs and ceramics, including jewellery, inspired by natural forms.

8 St John's Street, Chichester, PO19 1UR  
 ☎ 07979 690272

✉ kdmitchelson@btinternet.com  
 @deborah\_mitchelson www.deborahmitchelson.com

St John's Street is off East Street with Strides Estate Agent at the end of the road. Parking is available in the Market Street Car Park nearby.

**6 KATIE NETLEY****SCULPTURE, CERAMICS**

Large ceramic sculptures, characterful planters, and functional tableware, blending creativity with craftsmanship, inspired by storytelling and individuality.

7 St. Pancras, Chichester, PO19 7SJ  
 ☎ 07563 703552  
 ✉ katieynetley@live.co.uk  
 @katieynetley  
 www.katieynetley-ceramics.com

Opposite Kwik Fit in Chichester ♿

**6 ROSEMARY POCOCK****PAINTING, DRAWING, PRINTS**

Varying size watercolour, acrylic and oil paintings. A variety of subjects in a figurative style.

7 St. Pancras, Chichester, PO19 7SJ  
 ☎ 07711359186  
 ✉ rosepocockart@talktalk.net  
 @RosemaryPocockartist

Between Lemongrass and Masala City opposite Quick Fit. End of East Street go left past St. Pancras church studio is on left. Market and New Park car Parks are nearest. Serendipitous bakery a close neighbour. ♿





## 6 SUSAN BAXTER

### PAINTING

Large abstract flower painting in watercolour and coloured pencil.

7 St. Pancras, Chichester, PO19 7SJ

☎ 07932 152138

✉ info@reptuneart.com

📷 reptuneart2023

www.reptuneart.com

Between Lemongrass and Masala City

opposite Quick Fit. End of East Street go left past St. Pancras church studio is on left. Market and New Park car Parks are nearest. Serendipitous bakery a close neighbour. ♿



## 7 GHISLAINE DAVIS

### PAINTING

Framed and unframed oil and watercolour paintings of local scenes, Norway, and France where light is the most important.

1 Green Lane, Chichester, PO19 7NS

☎ 7835175391 ✉ janiverdavis@gmail.com

www.flickr.com/photos/ghislainedavis/

50m from the Green Lane left turning off Oving Road after leaving The Hornet at The Four Chesnuts pub. Also from St Pancras, opposite St Pancras convenience store, cross footbridge into Green Lane. ♿



NOT OPEN BANK HOLIDAY

## 8 LIZ SHIPPAM

### PAINTING, PRINTS

Original botanical watercolour paintings, plus artists prints and cards Opportunity to sign up to workshops.

77B St Pancras, Chichester, PO19 7LS

☎ 07788 972425

✉ liz.shippam@me.com

📷 liz\_shippam

www.lizshippam.com

Heading away from town centre I'm on the left between shops just before the crossing. Brick house set back from road, black railings and two large trees. 2 hours free roadside parking 50 metres further.

## 9 TIM GRAINGER



### PAINTING, DRAWING, PASTELS

Pastel, charcoal, acrylics and acrylics on hard wood. Mixed subjects and sizes.

60, Swanfield Drive, Chichester, PO19 6TD

☎ 07798 794278

✉ timsuperiorland@aol.com

📷 artfultim

At the entrance to Swanfield park, opposite the Swanfield chapel. There is parking for 3 cars on the drive.

## 10 ALUN BEARD

### WOOD

Turned wooden objects.

38A Spitalfield Lane, Chichester, PO19 6SH

☎ 07719 243678

✉ alunbeard@gmail.com

📷 @ab.makerofthings



Live demonstrations at 11:00 and 14:00 daily! Access is via the alley at the north end of Melbourne Road. Follow the signs, access is through the gate right at the end. No stairs, but a narrow entryway.

## 11 LESLEY TALBOT

### PAINTING, PRINTMAKING, METAL

Enamelled bowls, small prints and landscape sketches on wood in oil.

10 Turnbull Road, Chichester, PO19 7LY

☎ 01243 784529

✉ lest321@btinternet.com



From New Park Road turn into Litten Terrace, then Turnbull Road is the first on the left; it's a cul-de-sac and no. 10 is second from the end.

## 12 CAROL NAYLOR

### TEXTILES

I make make embroidered textiles onto painters canvas.

2 Jubilee Road, Chichester, PO19 7XB

☎ 07910 116709

✉ carolnaylor45@gmail.com

📷 Naylorcarol

www.carolnaylor.co.uk

A five minute walk from Chichester Festival Theatre, just off New Park Road. ♿



## 13 DONNA CHAPMAN

### PAINTING, MIXED MEDIA, DRAWING, PASTELS, PRINTS

My painting work is varied and generally begins with play. Play could be paint pouring or left over paint from various paint pallets.

North Walls House, The Coach House, 43 North Street, Chichester, PO19 1NF

☎ 07572 173153

✉ donnachapman03@gmail.com 📷 donna\_chapman\_

www.donnachapmanart.co.uk



Park in the Festival Theatre Car Park, walk under the under pass into North Street, this venue is located opposite the Chichester Harbour Hotel. ♿

90+ ARTISTS | 3000+ ARTWORKS

# SUSSEX ARTFAIR

GOODWOOD RACECOURSE

9 - 11 MAY 2025



BOOK YOUR TICKETS NOW



[sussexartfair.co.uk/tickets](https://sussexartfair.co.uk/tickets)

For complimentary weekend entry  
enter the promo code: STUDIOS

## DISCOVER LOCAL ART AT NEW PARK CENTRE!

Free  
Exhibition  
Space



### My Chichester

A vibrant exhibition celebrating creativity and community! See winning artwork from local children from May to July. Created for New Park Centre's 50th Anniversary, these inspiring pieces capture what makes Chichester so special.

### Explore stunning works by talented local artists

Immerse yourself in our rotating art displays, showcasing the incredible talent right on your doorstep

### Open daily: 9.00am - 7.00pm

Located in the Cafe Bar at New Park Centre,  
New Park Road, Chichester, PO19 7XY

### Want to showcase your art?

We offer free exhibition space year-round in the Café Bar.



More information please contact Stuart  
[operations@newparkcentre.org.uk](mailto:operations@newparkcentre.org.uk)  
Tel: 01243 536840

New Park Centre is managed by New Park Community & Arts Association  
Charity No: 1110112 / Company No: 5459818

## Festival OF CHICHESTER

MUSIC ART HISTORY  
FILM BOOKS & MORE

2025

15 JUNE - 21 JULY



[festivalofchichester.co.uk](https://festivalofchichester.co.uk)

@festofchi #festofchi





### 13 HANNAH STRANGE

#### PAINTING, MIXED MEDIA

Acrylic, pencil and mixed media, framed works of a moderate size; subjects mainly based on nature.

North Walls House, The Coach House,  
43 North Street, Chichester, PO19 1NF  
☎ 07443 117363

✉ hstrange1@btinternet.com  
www.hannahstrange.crevado.com

Park in the Festival Theatre Car Park, walk under the under pass into North Street, this venue is located opposite the Chichester Harbour Hotel. ♿



### 13 NATALIE ARMES

#### PAINTING

Painting mostly acrylic with some sketches in ink / mixed media, various themes and size.

North Walls House, The Coach House,  
43 North Street,  
Chichester, PO19 1NF  
☎ 07594 433828

✉ natalie5x4@gmail.com

Park in the Festival Theatre Car Park, walk under the under pass into North Street, this venue is located opposite the Chichester Harbour Hotel. ♿

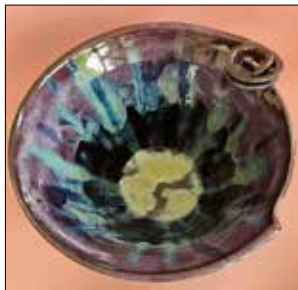

### 14 DIANE HENSHAW

#### CERAMICS

Functional stoneware pottery with some decorative items. Fired in an electric kiln.

93 Westgate, Chichester,  
PO19 3HB  
☎ 07910 113320  
✉ diane.studio93@btinternet.com

Head west from Chichester Cathedral and cross the roundabout into Westgate. Number 93 can be found

on the left towards the end of the road. Free parking on road. The studio is in the garden.



NOT OPEN BANK HOLIDAY

### 15 ANGELA WRIGHT

#### PHOTOGRAPHY

Fine Art Photography - predominantly of the natural world including inspiring local landscapes, seascapes, wildlife and flowers.

72A Westgate, Chichester,  
PO19 3HH  
☎ 01243 783923

✉ dr.ajw@outlook.com Instagram angela\_watersend

Head west on West Street from the Cathedral, cross the roundabout into Westgate and follow your nose for 400 yards. The venue is on the right and set back from the road.

### 15 GUY TURNER

#### PHOTOGRAPHY

Photographs, including still-life, landscape, portraits, gardens and people.

72A Westgate, Chichester,  
PO19 3HH  
☎ 01243 783923

✉ guyaturner@icloud.com

Head west on West Street from the Cathedral, cross the roundabout into Westgate and proceed further west for 400 yards. The venue is on right, and set back from the road.

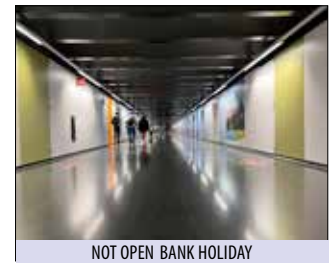

NOT OPEN BANK HOLIDAY

### 16 JANE FREMANTLE

#### PAINTING, SCULPTURE

Sculptures hand-carved in alabaster, soapstone, onyx, and limestone. Paintings in ink.

110 Cedar Drive,  
Chichester, PO19 3EN  
☎ 07864 993241

✉ jane@fremantle.org  
Instagram janefremantleartist  
www.janefremantle.net/

Cedar Drive is reached from the south via Parklands Road and Beech Avenue. There is parking outside the studio and along the road.



### 16 MIKE WALKER

#### PAINTING, PRINTMAKING

Paintings and prints which deal with notions of formation, disintegration, matter and energy.

110, Cedar Drive, Chichester,  
West Sussex, PO19 3EN  
☎ 07821 099772

✉ mikewalker10@yahoo.com  
Instagram drmikewalker  
www.mikewalker.studio

Cedar Drive is approached from the south via Parklands Road and Beech Avenue. There is parking at the studio and along the road.

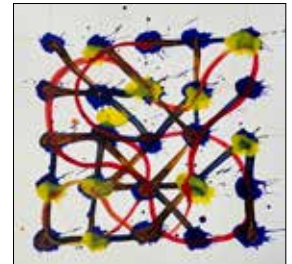

### 17 FIONA BELL CURRIE

#### PAINTING, DRAWING

Small works in acrylic, oil, gouache, charcoal and watercolour, mostly landscapes, buildings, plants and animals.

25 Parklands Road,  
Chichester, PO19 3DX  
☎ 07773 529031

✉ fiona@fionabellcurrie.com  
Instagram bellcurrie  
www.fionabellcurrie.com

Walk away from Chichester Cross, pass the cathedral, cross Avenue de Chartres and along Westgate. My road is on the right, my house is just before the tree in the middle of the road.



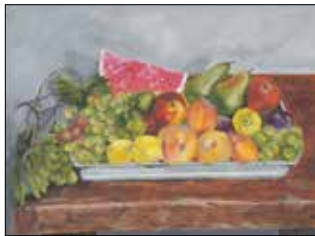

## 18 PATRICIA FLINT

### PAINTING

Medium-sized oil paintings traditional landscapes of local area and still life.

68 Parklands Road,  
Chichester, PO19 3DU  
☎ 07960 443987  
✉ patricia.flint12@btinternet.com

West of the city centre second turning off of Westgate.



## 19 CHRISTINE BURGESS

### SCULPTURE, CERAMICS

Large figurative ceramics.

12 Somerstown,  
Chichester, PO19 6AG  
☎ 07873 727380  
✉ cvburgess438@gmail.com  
📧 Chrissie\_Burgess

Going north out of Chichester take Midhurst exit A283 off the Northgate Gyratory. After The Bell PH, turn left and left again (parking). Follow signs to No 12 Somerstown.



## 20 MIN MAUDE

### PAINTING, MIXED MEDIA

I work in Mixed Media Collage, Paint, Ink, My work is often map based and paintings about ideas/places rather than of them."

35 Broyle Road,  
Chichester, PO19 6BA  
☎ 07549 023388  
✉ minervamaude@gmail.com

From The Theatre roundabout turn into St Paul's Road, turn right into Little Breach.

Go past the allotments and take 1st right then left to find the rear of the property, white garage number 35.



## 20 FAE CROWLEY

### SCULPTURE, JEWELLERY, CERAMICS

Ceramics varying from hand building and thrown to sculpture and jewellery.

South Lodge, Connolly Way  
Chichester, PO19 6PG  
☎ 07964 676658  
✉ pottery.lodgeinfo@gmail.com  
📧 pottery.lodge  
www.pottery.lodge.co.uk

In Graylingwell down the road from the rugby club. Parking on site.  What3words - insist.invest.ally

## 21 SAMUEL MCGANN

### PAINTING, MIXED MEDIA, DRAWING, PRINTS

A collection of mixed media work on canvas and some prints and drawings.

South Lodge, Connolly Way,  
Chichester, PO19 6PG  
☎ 07469 872049  
✉ sammcgann@hotmail.com  
📧 samuel\_mcgann\_art • samuelmcgann.co.uk

At the top of College Lane on the corner of the Grayligwell Estate just across from the Rugby Club. There is parking at the studio. 



## 22 GERALDINE ST. AUBYN HUBBARD

### TEXTILES

Handwoven textiles in silk and other natural fibres. Individual scarves, wraps and clothes in simple shapes.

1 Foster Road, Roussillon Park,  
Chichester, PO19 6DQ  
☎ 01243 781311  
✉ gstaubynhubbard@gmail.com

Take A286 to Midhurst. Half mile after Festival Theatre, turn right into Roussillon Park. Turn right and left into Whistler Avenue. Foster Road is second on right, no.1 is red house on right. 



## 23 ST JOHN TRUNDLE

### CERAMICS, WOODFIRED STONEWARE

Mugs, jugs bowls etc all thrown on a momentum wheel. Homemade glazes from raw and found materials.

11 Tregarth Road,  
Chichester, PO19 5QU  
☎ 07985 250530  
✉ stjohntundle@gmail.com  
📧 stjohntundlepottery

Good parking on the street, if possible please park at beginning of road. 



## 24 MORNA HINTON

### PAINTING, MIXED MEDIA, PRINTMAKING

Oil and acrylic paintings, watercolours, lino-cuts and collage based on urban and rural landscapes.

18 Roman Fields, Chichester, PO19 5AB  
☎ 07734 470177  
✉ morna\_hinton@hotmail.com  
📧 mornahinton  
www.mornahinton.weebly.com

Roman Fields is just off the Lavant Road as you leave Chichester. Turn left just before the petrol station / Co-op. There is visitor parking in marked bays plus one space on driveway.



NOT OPEN BANK HOLIDAY

Artisan  
gallery

58 North Street  
Chichester  
PO19 1NB



A gallery run by artists for local  
artists and makers



[www.artisangallerychichester.com](http://www.artisangallerychichester.com)

## WORKSHOPS

Many of our artists teach workshops  
and classes in the Chichester area.

Contact them directly to find out  
more, and browse their information  
in the current COS listing on our  
website.



AUTHORISED RETAILER  
**LIBERTY.**  
FABRICS



@clothkits



#clothkits

T: 01243 533180

E: [info@clothkits.co.uk](mailto:info@clothkits.co.uk)



Calling all  
the Makers  
the Creators  
the Curious

- ⊕ Sewing Machines
- ⊕ Dressmaking Patterns
- ⊕ Sewing & Craft Kits
- ⊕ Fabrics Galore
- ⊕ Haberdashery
- ⊕ Yarn

**Sew with us**

- ⊕ Sewing Workshops

**Let us sew for you**

- ⊕ Alterations and repairs

clothkits

EST. 1968

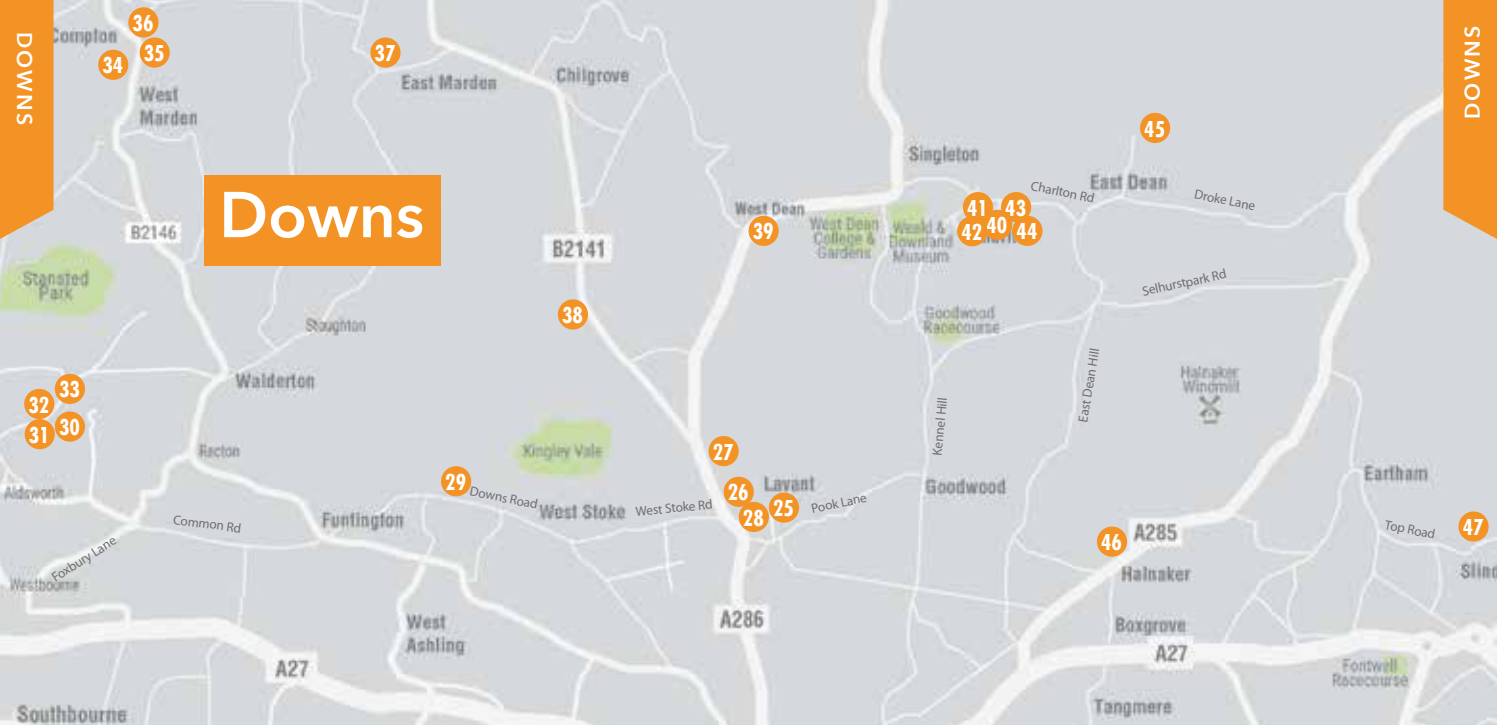

# Downs



NOT OPEN BANK HOLIDAY

## 25 ALISON FUREY

### TEXTILES, MIXED MEDIA

Bespoke, handmade, Ecoprinted textiles - bags, accessories, clothing, wallhangings, Modern quilts, Mixed media artwork using upcycled and naturally dyed fabrics

Hay Barn, Pook Lane, East Lavant,

Chichester, PO18 0AH

☎ 07895 601399

✉ alisonfurey@btinternet.com

📷 @Up00cycled • www.Up00cycled.co.uk

In East Lavant, from St Mary's church, proceed towards village green. Turn right at the sign for Manor Farm BEFORE the bridge over the river. At the lane end turn left.



NOT OPEN BANK HOLIDAY

## 26 RICHARD WHINCOP

### PAINTING, PRINTS

Figurative oil paintings and landscapes. Varied inspiration from Goodwood events to The South Downs.

55 Mid Lavant, Lavant, PO18 0BL

☎ 07737 759424

✉ richardwhincop@gmail.com

📷 @richardwhincop

www.richardwhincop.co.uk

Taking A286 north into Lavant, park in lay-by after the Earl of March pub, or right down

Sheepwash Lane. Walk 150m north along A286, through gate on right to paired brick/flint cottages.

## 27 DEBS MORAN

### PAINTING, MIXED MEDIA, PRINTMAKING

Medium and large expressive landscapes and contemporary still life artwork. Mostly Acrylic and mixed media paintings and some printing.

Hunters Lodge Midhurst Road,

East Lavant, Chichester, PO18 0DA

☎ 07974 839919

✉ debbiemoran1@mac.com

📷 @debsmoranart • www.debsmoranart.com

From the Festival Theatre Follow signs A286 Lavant, Stay on Midhurst Road, Hunters Lodge is on the right after St. Nicholas Road (Park in Northside Road, on the right side after venue.) and walk up, if free some parking available at the venue and in the private road next to venue. On Bus route.



## 27 DON GRANT

### PAINTING, DIGITAL ART, MIXED MEDIA

Landscapes, abstracts and geometric paintings, mostly in acrylic; also in acrylic ink, oil, watercolour and mixed media

Hunters Lodge Midhurst Road,

East Lavant, Chichester,

PO18 0DA

☎ 01243 528116

✉ dongrant112@gmail.com 📷 tangenttwo

Directions as Debs Moran above





**28** JAYNE SANDYS-RENTON

**PAINTING**

Contemporary expressionistic painting

Nutshell House, Lavant, PO18 0BH

☎ 07891 449729

✉ jaynesandysrenton1@gmail.com

📧 @jaynesandysrenton

www.jaynesandysrenton.com

A286 in Mid-Lavant, grey house on left as heading north; 300m after Earl of March, 100m before St Nicholas's church. BUS: Stagecoach no: 60, bus stop: 'St Nicholas's Church.'



**28** TIM SANDYS-RENTON

**SCULPTURE, METAL**

Contemporary sculpture

Nutshell House, Mid-Lavant, PO18 0BH

☎ 07891 449729

✉ tim.sandys\_renton@btinternet.com

📧 @tim\_sr\_sculpture

www.timsrsculpture.co.uk

A286 in Mid-Lavant, grey house on left as heading north; 300m after Earl of March, 100m before St Nicholas's church. BUS: Stagecoach no: 60, bus stop: 'St Nicholas's Church.'



NOT OPEN BANK HOLIDAY

**29** CLAIR PAYNE

**PAINTING**

Small to large acrylic and oil paintings; still life, figurative and abstract.

Hollandsfield Lodge, Downs Road,

West Stoke, Chichester, PO18 9BP

☎ 07900 697591

✉ clairpayneart@gmail.com

📧 @clairpayneart

www.clairpayneart.com

Head west from Chichester towards East Ashling. Turn right to West Stoke after Horse & Groom pub, after 1km turn left to Kingley Vale car park, continue to 4th entrance on right. ♿



**30** CAROLINE BERKELEY

**CERAMICS**

Hand thrown ceramics for the home and garden

CB Ceramics, Courtyard Studio 4B,

Sindles Farm, Aldsworth, PO10 8QS

☎ 07740 465400

✉ carolineberkeley1@gmail.com

📧 berkeleycaroline

B2178/B2146 Chichester. A couple of miles after Funtington you come to Aldsworth. Turn sharp right as the road curves left at the bottom of the hill. Continue down lane to farm. Signposted 'The Courtyard'.

**31** JULIE CLEVERLY

**PAINTING, SCULPTURE, GLASS**

Small to medium sized sculpture. Oil and acrylic paintings. Unusual glass pieces.

Unit 4, Sindles Farm, Studio Badd, Sindles, Aldsworth, Emsworth, PO10 8QS

☎ 07412 105376

✉ artistbadb@gmail.com

📧 julie.cleverly • www.badbstudio.com



From Funtington, on the Emsworth Common Road, drive towards Aldsworth. Aldsworth Stud on the right and the lane to Sindles Farm is on the left. Go down past the farmhouse to park. ♿

**32** CHÉRIE LUBBOCK

**PAINTING, SCULPTURE, PRINTMAKING**

Abstract painting, printmaking and sculpture with an emphasis on colour

Unit 1, The Art studio, Sindles farm,

Aldsworth, PO10 8QS

☎ 07725 402886

✉ cherielubbock@gmail.com

📧 cherielubbock • www.cherielubbockart.com



From Funtington, on the Emsworth Common Road, drive towards Aldsworth. Aldsworth Stud on the right and the lane to Sindles Farm is on the left. Go down past the farmhouse to park.

**33** SARAH SYKES

**CERAMICS**

Highly decorated functional, earthenware, slip decorated ceramics.

The Fruit Room Studio Stansted Park,

Rowlands Castle, PO9 6DU

07910 713695

✉ sjsykes56@gmail.com

📧 The fruit room art studio



When arriving at Stansted Park please take the South Entrance to the garden centre car park. From there you can walk through to the walled garden and behind the Pavilion tea rooms.

**34** HELEN SIMMANS

**TEXTILES, CERAMICS, PRINTMAKING**

Using both clay and textiles; screenprinting, monoprinting, block printing and resin based on the question what if?

Woodstock, Compton, Chichester,

PO18 9EX

☎ 07734 201902

✉ helen@simmans.com

📧 woodstockstudio@simmans.com



Woodstock is on the B2146 to the south of Compton village next to the recreation ground where there is parking. What3words: embellish.names.times



### 35 SARAH MACLAUGHLIN

#### OTHER

**Decorative Arts:** acrylic on wood-whimsical and vibrantly painted wooden objects, making the ordinary become extraordinary.

Lighthouse Studio, 2 School Lane,  
Compton, Chichester, PO18 9EZ

☎ 02392 631598

✉ maclaughlin.sarah@yahoo.co.uk

📷 Simplycolourbysarah www.colourbysarah.com

Park in Compton Square between the Coach and Horses Pub/Compton Village Tearooms. Follow the Open Studio sign directing you down a path to the back garden.



### 35 ALISON SANDEMAN

#### CERAMICS

**Thrown and hand-built work in stoneware, porcelain and Raku. Inspired by Sussex landscapes, and a response to Japanese traditions**

Lighthouse Studio, 2 School Lane,  
Compton, Chichester, PO18 9EZ

☎ 02392 631598 ✉ aliofnutwood@gmail.com

Park in Compton Square between the old Coach and Horse's Pub and Compton Village tearoom. Follow the Open Studio sign directing down a winding path to the back.



### 36 GREG CHOPPEN

#### PHOTOGRAPHY

**Aerial landscape photography, capturing unique landscape images (local and further afield) from the air using a drone.**

Yew Tree House, Compton,  
Chichester, PO18 9HD

☎ 07802 871356

✉ greg@choppen.com 📷 choppen • www.choppen.com

Drive North through Compton past the pub on your right. My studio is the old coach house on the right with large green doors as you go up the hill (opposite The Vicarage). ♿



NOT OPEN BANK HOLIDAY

### 37 JOHN ROBINSON

#### PAINTING

**Framed and portfolio watercolour paintings covering a wide range of subject matter including local scenes. Also cards from the paintings.**

The White House, East Marden, Chichester, PO18 9JE

☎ 01243 535271 📷 johnrobinson@eastmarden.net

From Chichester take the A286 north. After Lavant turn left onto B2141. Continue 3.5 miles. After Chilgrove turn left to East Marden. The White House is by the thatched well. ♿

### 38 VINCENT GRAY

#### SCULPTURE

**Large and small scale sculpture for home, garden and public spaces.**

Vincent Gray Studios, Unit 2, The Courtyard,  
Crows Hall Farm, Chilgrove Road, Lavant,  
Chichester, West Sussex, PO18 9HW

☎ 07773 581806

✉ vincent@vincentgray.co.uk

www.sculptors.org.uk/artists/vincent-gray

A286 north from Chichester. After Lavant, fork left onto B2141 Chilgrove/Petersfield road. After a mile, the studios are on left, signposted "The Courtyard". ♿



### 39 ANDREW BAILEY

#### JEWELLERY

**Sterling silver jewellery inspired by shapes, forms and textures found in coastal environments. Bangles, rings, necklaces and earrings.**

Artworks Studio, 99 West Dean,  
Chichester, PO18 0QY

☎ 07905 939920 ✉ andrewmbailey@aol.com

📷 andrewmbailey

From Chichester, take the A286 towards Midhurst. At West Dean turn right at the Selsey Arms pub. Studio is on the right, opposite West Dean Village Stores and Café. Parking past the studio. ♿



### 39 NANCY GOODENS

#### GLASS

**Fused glass seascapes and landscapes in the form of wall art, freestanding pieces and re-purposed vintage windows**

Artworks Studio, 99 West Dean,  
Chichester, PO18 0QY

☎ 07766 919231

✉ artworks01@aol.com

📷 artworksstudiouk

Take A286 North towards Midhurst. At West Dean turn right at Selsey Arms pub. Studio is on right opposite Village Stores and Cafe. Parking is past the studio down by the river. Bus route 60. ♿



### 40 MIRANDA MAYNE

#### PAINTING

**Gouache and oil abstract landscapes.**

Barn Cottage, Charlton, Chichester  
PO18 0HU

☎ 07970 370627

✉ miranda.mayne@me.com

📷 miranda\_kate\_mayne

Park near the Fox Goes Free. I am three minutes walk away. Follow signs opposite the pub, past the barns. At the triangle take the middle road up to the end. Walk through the pergola.





**41 MIRANDA PHILLIMORE**

**PAINTING, TEXTILES, PRINTMAKING**

Watercolour and oil landscapes. Britain, France and Italy. Some etchings, needlepoint tapestry kits and cushions

Barn Cottage, 32 Charlton Road, Chichester, PO18 0HU

☎ 07767 785935 • ✉ miranda.phillimore@gmail.com

Park near 'The Fox Goes Free' pub in Charlton and follow the signs. ♿



**42 JOAN BURNETT**

**PAINTING, MIXED MEDIA, ARTISTS' BOOKS**

Large Acrylic seascapes and variety of paintings using mixed media, watercolour, inks, wax resist and acrylic.

The Folly, Charlton, PO18 0HU

☎ 01243 811307

✉ joankeirburnett@gmail.com

Park near Fox Pub and follow signs. ♿



NOT OPEN BANK HOLIDAY

**43 MATT SMITH**

**CERAMICS**

Matt specialises in functional hand thrown stoneware ceramics.

Charlton Barns, Charlton, PO18 0HX ☎

07789 973788

✉ mcsmithceramics@gmail.com

📷 mattsmithceramics

mattsmithceramics.com

We have very obvious signs - if you find yourself at The Fox goes Free, you should pop in as part of a visit !! ♿

**44 DEBORAH HARWOOD**

**CERAMICS**

Wheel thrown porcelain. Demonstrations throughout the day.

Deborah Harwood Ceramics, Charlton Barns, Charlton, PO18 0HX

☎ 07976 800965

✉ debs@deborahharwood.com

📷 @deborahharwoodceramics

www.deborahharwood.com

From Chichester A286 north, At Singleton 2nd right into village, T-junction turn right. Enter

Charlton, turn right opposite Fox pub signs to studio. From Midhurst A286 to Singleton. Take first left. ♿



**45 JAKE WEST**

**WOOD, METAL, OTHER**

Upcycled Copper artwork of an abstract style, using heat treatment and patination. Alongside imaginative Faerie homes created from solid timber and copper.

New Barn, Newhouse Lane, East Dean, PO18 0NJ

☎ 07900 861858

✉ jake\_legend\_west@hotmail.com

📷 wests\_copper\_forge/

East Dean with the Star and Garter pub on your right. Head up the hill, turn left at the wooden bus stop down Newhouse Lane. We are 100yds down the lane next to totem pole.



NOT OPEN BANK HOLIDAY

**46 LIZ LUFFINGHAM**

**PAINTING, PRINTS**

Oil paintings, mostly framed. Some mounted watercolours. Subjects mainly seascapes and landscapes

Broadlands, Halnaker, PO18 0NQ

☎ 01243 539779

✉ lizluff@aol.com

📷 lizluffingham9436

www.lizluffingham.com

A285 towards Petworth, Broadlands is the second house on the left after the Anglesey Arms Pub. From Boxgrove turn right at crossroads towards Petworth.



**46 SIAN VAN DRIEL**

**MIXED MEDIA, PAPER**

Works using handmade paper, inks, watercolour, natural earth pigments and gold-leaf inspired by the natural environment.

Broadlands, Halnaker, PO18 0NQ

☎ 01243 539779

✉ sianvandriel@yahoo.co.uk

📷 Sian van Driel

www.sianvandriel.com

A285 towards Petworth Broadlands is the second house on the left after the Anglesey Arms Pub. From Boxgrove turn right at crossroads Petworth.



**47 MARK ANTONY HADEN FORD**

**PAINTING, SCULPTURE, WOOD**

Woven willow and wire sculptures and forest tree Paintings in oil and acrylic.

30 Top Road, Slindon, BN18 0RP

☎ 07809 569869

✉ markfordart@gmail.com

📷 @twocirclesdesign

www.twocirclesdesign.co.uk

Two Circles Design is 110m north of Gaston Farm, on corner of Top Road, between Slindon Bakery and Old school House, opposite old thatched cottage.





47 REBECCA FORD

**SCULPTURE, WOOD**

Organic woven and wire sculptures nestling in a beautiful landscaped cottage garden. Artworks for sale and by commission.

30 Top Road, Slindon, BN18 0RP  
 ☎ 07736 419007  
 ✉ rebecca50ford@gmail.com  
 📷 @rebecca65ford  
 www.twocirclesdesign.co.uk

Two Circles Design is 110m North of Gaston Farm, on corner of Top Road, between Slindon Bakery and Old School House, opposite old thatched cottage.

**SCULPTURE CLASSES**

3 day sculpture classes at Courtyard Studios, Chilgrove, West Sussex



*Materials, techniques and processes*  
*Industry insights*  
*Casting service*  
 9:30am - 5:00pm Tuesday to Thursday  
 All abilities  
 £400.00  
 For more information call or email...  
 Tel: 07773581806  
 Email: vincent@vincentgray.co.uk



**Jewellery Making Workshops**  
[www.klawriejewellery.co.uk/workshop](http://www.klawriejewellery.co.uk/workshop)

From core skills to jewellery design, come and learn at my studio near Arundel. Beginners and those with experience welcome. Weekend 3 and 5 hour sessions available.



UNIVERSITY OF CHICHESTER



Teaching Excellence Framework



Photo credit: Debbie Rainsford

**FINE ART DEGREE SHOW 2025**

**BOGNOR CAMPUS**

Preview: Thursday 5 June 2025, 6-9pm  
 Open to Public: Friday 6 June to Wednesday 11 June 2025  
 Weekdays 11am-6pm, weekend 11am-4pm  
 Moving to Oxmarket Contemporary, Chichester, 24 June to 6 July



**FUTURE ARTISTS 2025**

27 June to 4 July 2025, 11am - 4pm, closed Sunday  
 Selected artwork from 12 West Sussex and Hampshire schools/colleges

**VENUE**

St Michaels, Bognor Regis Campus. Car park entrance off Felpham Way, PO21 1HR (Pay for parking via app – PayByPhone)

**DEVELOP YOUR CREATIVITY IN FINE ART**

Including Textiles, Painting & Drawing, Printmaking or Digital Photography

**2025 OPEN DAYS**

- ▶ Saturday 21 June
- ▶ Saturday 11 October
- ▶ Sunday 26 October
- ▶ Saturday 22 November

Contact: Helen Nichols, H.Nichols@chi.ac.uk, chi.ac.uk/opendays



# Eastward

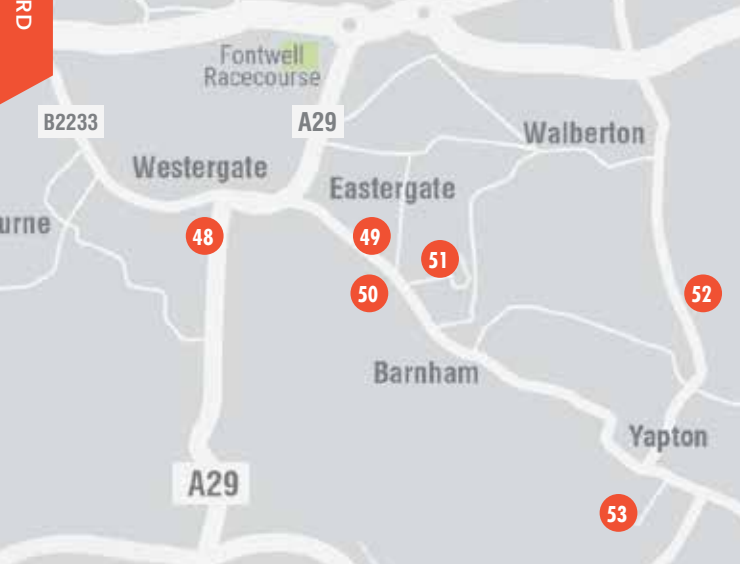

## 48 VIDYA THIRUNARAYAN

### SCULPTURE, CERAMICS

Dancingpots- Contemporary handmade ceramics and sculptures inspired by dance, India and textures of life.

Hopgarden Cottage, Westergate street,  
Westergate, PO20 3RJ  
☎ 07729 399375

✉ vidyathiru@hotmail.com

📱 tccdancingpots • www.vidyathirunarayan.com

The studio is on the A29 opposite Victoria Gardens, a cul-de-sac. Parking is available at the Methodist church car park , diagonally opposite. ♿



## 49 HEATHER STEVENS

### SCULPTURE, METAL, FOUND OBJECTS

Pieces for the Garden from recycled Copper and found items

13 Hall Cottages, Barnham Road,  
Eastergate, PO20 3RS  
☎ 01243 542308

✉ h@craftysims.com

📱 heatherstevens45

www.heatherstevensart.co.uk

From Eastergate War Memorial at the bottom of Fontwell Avenue left into Barnham Road (straight over from Bognor direction). Half a mile on the left by the layby and bus stop. ♿

SUSSEX

CRAFT

WEEK

WEST



DEAN

Sculptor Alison Crowther  
Photographed by Danni Ripnar for Gallery57

# SUSSEX CRAFT WEEK

## 14-22 June 2025

[sussexcraftweek.com](http://sussexcraftweek.com)

exhibitions, courses, open studios

Curated by ROSA magazine  
The Arts and Culture  
magazine for Sussex  
[rosamagazine.co.uk](http://rosamagazine.co.uk)

# ROSA



## 49 PAM MISKELLY

### PAINTING, TEXTILES, OTHER

Floral and abstract original artwork, on both canvas as well as mounted original watercolours and inks, mostly themed on the natural world.

13 Hall Cottages, Barnham Road, Eastergate, Chichester, PO20 3RS

☎ 07751 109272

✉ pam@pottypam.co.uk 📷 pottypampictures

From Eastergate War Memorial, (at bottom of Fontwell Avenue) turn left into Barnham Rd, then half a mile on left by 2nd layby and the bus stop. ♿



## 49 PIM GLEADLE

### JEWELLERY

Individual jewellery made from colourful, unusual gemstone beads, pearls and finished with sterling silver components.

13 Hall Cotts, Barnham Road, Eastergate, Chichester, PO20 3RS

☎ 01243 542308 ✉ pim@gleadle.plus.com

📷 Pims Jewellery

📷 Snowling45

From Eastergate War Memorial, at the bottom of Fontwell Ave, turn left onto Barnham Rd (straight over if from Bognor direction). 1/2 mile on left by layby and bus stop. ♿



## 50 KATE MERCY

### GLASS

Fused glass - decorative and functional glassware including wall art. Courses given. Commissions taken.

4A Elm Grove South, Barnham, PO22 0EL

☎ 01243 553474

✉ kate.mercy@gmail.com

📷 katemercyglass

www.katemercy.com

We are the second driveway on the right. Head down the gravel drive and up to the wooden garage doors. You will then see the house. Park on Elm Grove South or in our driveway.



## 51 POLLY DUTTON

### PAINTING

Abstract and abstract realism mixed media paintings inspired by landscape, seascapes and gardens.

30 Orchard Way, Barnham, PO22 0HP

☎ 07711 957910

✉ pollydutton60@gmail.com

📷 polly.dutton.artist

www.pollydutton.co.uk

From Barnham Road turn into Elm Grove. Orchard Way is a continuation of this road and my studio is on the right. If you're coming from the Farnhurst Road end of Orchard Way, turn left.

## 51 WENDY FARLEY

### CERAMICS

Ceramic vessels inspired by textures found in nature. Work is coloured with oxides and smoked fire.

30 Orchard Way, Barnham, PO22 0HP

☎ 07711 957910

✉ wendyfarleyceramics@live.co.uk

📷 wendy\_farley\_ceramics

From Barnham Road turn into Elm Grove. Orchard Way is a continuation of this road and my studio is on the right. If you're coming from the Farnhurst Road end of Orchard Way, turn left.



## 52 CERI AMPHLETT

### MIXED MEDIA, ARTISTS' BOOKS, DRAWING, PRINTS

Artists books of drawings and poems, using risograph, screen and digital printing. Original drawings and prints.

☎ 07866 835640

✉ ceriamphlett@gmail.com 📷 @ceriamphlett

www.ceriamphlett.co.uk

From Barnham take Lake Lane, at the Yapton end turn left, we are on the left at Greenwood's Nursery.

From Walberton we are 1.1 miles South towards the railway line.

On the right just before Lake. ♿



## 52 KATHERINE LAWRIE

### JEWELLERY

Handmade Silver and Gold jewellery with precious gems inspired by British Flora, Fauna and Wildlife

Southdown cottage, Yapton Lane, Walberton Arundel, BN18 0AS

☎ 07866 835640

✉ katherine@klawriejewellery.co.uk

📷 @katherinelawriejewellery

www.klawriejewellery.co.uk

At Barnham take Lake Lane turn left at the Yapton end, we are left.

From Walberton head south 1.1 miles. We are just before Lake Lane on the right by

Greenwoods Nursery. What3words: section.contents.tremble



## 52 MITKA BRINDLEY

### TEXTILES, PRINTMAKING, PRINTS

Nature inspired handprinted Lino cut and mono print items.

Southdown cottage, Yapton Lane, Walberton, BN18 0AS

☎ 07821 728877

✉ mitmakes.design@yahoo.co.uk 📷 mitmakes

From Barnham take Lake Lane, at the Yapton end turn left, we are on the left at Greenwood's Nursery. From Walberton we are 1.1 mile South towards the railway line on the right.





### 53 DEBORAH PORTER

#### MIXED MEDIA, ENCAUSTIC, OTHER

Variety of techniques, materials, mediums from weaving to inks and tinwork.

60A Tacklee Road, Yapton, BN18 0HB

☎ 07717 811588

✉ wicklecottagestudio@outlook.com

📷 wicklecottagestudio • wicklecottagestudio.com

1 minute drive, 5 minute walk from Yapton Village Hall. 500 bus stop. Turn left into Canal Road, then 2nd right into Tacklee Road, follow road to very end and around corner, parking for 3 cars on drive. ♿



### 53 KEVIN O'NEILL

#### PAINTING, MIXED MEDIA, DRAWING

Acrylic, multi media, painting, sketching, abstract, cosmic, impressionist,

60A Tacklee Road, Yapton, BN18 0HB

✉ wicklecottage@outlook.com

☎ 07786 606883

www.wicklecottagestudio.com

1 minute drive / 5 minute walk from Yapton Village Hall and 500 bus stop, from Main road turn into Canal road then take 2nd right turn into Tacklee Road. Continue to vert end. ♿

# Oxmarket Contemporary



We are a hub for artists, designers and makers of all kinds and a destination for lovers of art, craft and design.

Oxmarket is a registered charity and offers modern exhibition space within a beautiful and atmospheric historic building in the heart of Chichester.

We are delighted to welcome COS for a 2 week exhibition starting 15/4/25 in both our galleries.

## FREE ENTRY

Open Tuesday - Saturday 10.00 - 4.30pm  
Sunday 12.00 - 4.00pm

St. Andrew's Court, off East Street,  
Chichester, PO19 1YH

www.oxmarket.org  /oxmarketcontemporary



The Old Coach House,  
14 West Pallant,  
Chichester,  
West Sussex  
PO19 1TB

01243 523723  
todanstee.com

Associated London Office: 121 Park Lane, London, W1K 7AG



Proud to support Chichester Art Trail 2025

With a wealth of local knowledge, dedicated team, and strong connections across West Sussex, contact Tod Anstee for exceptional property advice.

Residential and Commercial Sales

Lettings & Property Management | Rural Estate Management

Country Houses | Land and New Homes





147  
ARTISTS  
112  
STUDIOS





## Seaside



### 54 KAREN BOXALL

#### GLASS, PRINTS

Illustrated stained glass, watercolour prints and cards.

86 Bilsham Road, Yapton, BN18 0JY

☎ 07882 181706

✉ [kboxall65@gmail.com](mailto:kboxall65@gmail.com)

📷 [BerylPressPrints](#)

From Yapton take Bilsham road, S bend at Hobbs farm, keep going until you reach cottages on left side opposite fields. Additional parking on Grevatts lane a bit further along.

### 55 GILL HUNTER NUDDS

#### SCULPTURE, CERAMICS, MIXED

Ceramic handbuilt sculptures hares, foxes, birds and nature inspired gifts.

87 Bilsham Road, Yapton nr Arundel, BN18 0JY

☎ 01243 584342

✉ [gillhunter@hotmail.co.uk](mailto:gillhunter@hotmail.co.uk)

📷 [@wildwonderceramics](#)

From Yapton take Bilsham Road. The Road turns hard left at Hobbs Farm. Keep going until you reach farm cottages (opposite open fields) on the left. Additional parking in Grevatts Lane a bit further on.





## 56 SUSIE OLDFORD

### PAINTING

Joyful oils/acrylics; colourful contemporary paintings; countryside, coastal, skies and local. Humorous Wine Lovers' cards. Spacious studio/barn for 100 paintings.

Business Centre Barn, Hoe Lane,  
Flansham, PO22 8NJ

☎ 07743 507551

✉ smoart@btinternet.com

On eastern side of Felpham is a big roundabout A259/A2259 junction. Take exit with Flansham village sign into Hoe Lane. Quiet Lane, bear left at Green. Venue on left. Easy free courtyard parking. ♿



## 57 LAURIE AVADIS

### PAINTING, MIXED MEDIA, PASTELS

Delicate paintings of landscapes, beaches, seas, and villages (with the occasional cat and dog) in watercolour, salt, ink, acrylic, and mixed media.

11 The Loop, Bognor Regis, PO22 7ND  
☎ 07720 440831

✉ lavadis@aol.com ✉ @laurieavadis • www.laurieavadisart.com

From the corner of Summerly Lane and Limmer Lane, enter the Summerly estate. Take the first left to Crossbush Road. Continue to the T junction. Turn right into Sea Drive which leads to The Loop. Park on the drive.



NOT OPEN BANK HOLIDAY

## 58 FRANK FERRIE

### PAINTING

Large and small acrylic painting on paper: abstract based on landscapes, surfaces such as rock and natural textures.

Timbers, 97 Chichester Road,  
Bognor Regis, PO21 5AE  
☎ 07500540533

✉ frank.ferrie@gmail.com ✉ frank-ferrie  
www.sites.google.com/site/frankferrie/

The house is on Chichester Road, opposite Orchard Way, You can park in Orchard Way. We are on the 700 bus route. Bus stop: Orchard Way



## 59 CHRIS GEORGE

### SCULPTURE, GLASS, FOUND OBJECTS

Garden and indoor fused glass sculptures inspired by nature and the sea and my interest of recycling and foraging.

The Old Cottage, 40 Fish Lane,  
Bognor Regis, PO21 3AH  
☎ 07891 172654

✉ cgeorge946@gmail.com

Travel West from West Park towards Rose Green. White House on right hand side with Old Cottage sign on iron front gate. Parking kerbside outside property.

## 60 NICOLA STEPHENS

### CERAMICS, MIXED MEDIA

Ceramic art, fish, pebbles, flowers, birds and more

Lark Rise, Honer Lane, South  
Mundham, Chichester,  
West Sussex, PO20 1LY

☎ 07599 913991

Opposite North Mundham School, head South on Church Road, following signs to South Mundham. Park in village as per signposted and follow remaining signs on foot, 2-minute walk. ♿



## 60 WILLIAM STEPHENS

### JEWELLERY, LEATHERWORK, OTHER

Leatherwork: bespoke cases and covers, wallets and belts, leather and steel furniture. Silversmithing: brooches, pendants and earrings including other materials.

Lark Rise, Honer Lane, South Mundham,  
Chichester, West Sussex, PO20 1LY

☎ 07599 913991 ✉ Williamstephens.art@gmail.com

✉ @William.Stephens.Art www.williamstephens.co.uk

Opposite North Mundham School, head South on Church Road, following signs to South Mundham. Park in village as per signposted and follow remaining signs on foot, 2-minute walk. ♿



## 61 BEL LOWE

### PAINTING, PAPER, PRINTS

Small and medium acrylic and oil stick painting; abstract, nature inspired colours with a focus on process.

The Fisher Barn Studio, Fisher Lane,  
South Mundham, PO20 1ND  
☎ 01243 262889

✉ loweannabel@gmail.com  
✉ Belloweart

Pass St Stephen's church in Mundham until you reach the T-junction. Turn right and continue down Fisher lane until you reach the grass triangle. Go straight ahead. First house on the right.

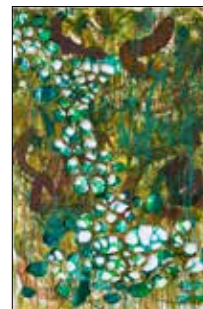

## 61 DEBORAH RAINSFORD

### PAINTING, MIXED MEDIA, PRINTMAKING

Medium to large-scale semi abstract paintings and prints inspired by memories and dreams.

The Fisher Barn Studio, Fisher Lane,  
South Mundham, PO20 1ND  
☎ 01243 262889

✉ deborah.rainsford@icloud.com

✉ Deborah\_Rainsford • www.deborahrainsford.co.uk

Pass St Stephen's church in Mundham until you reach the T junction. Turn right and continue down Fisher Lane until you reach the grass triangle. Go straight ahead. First house on the right.



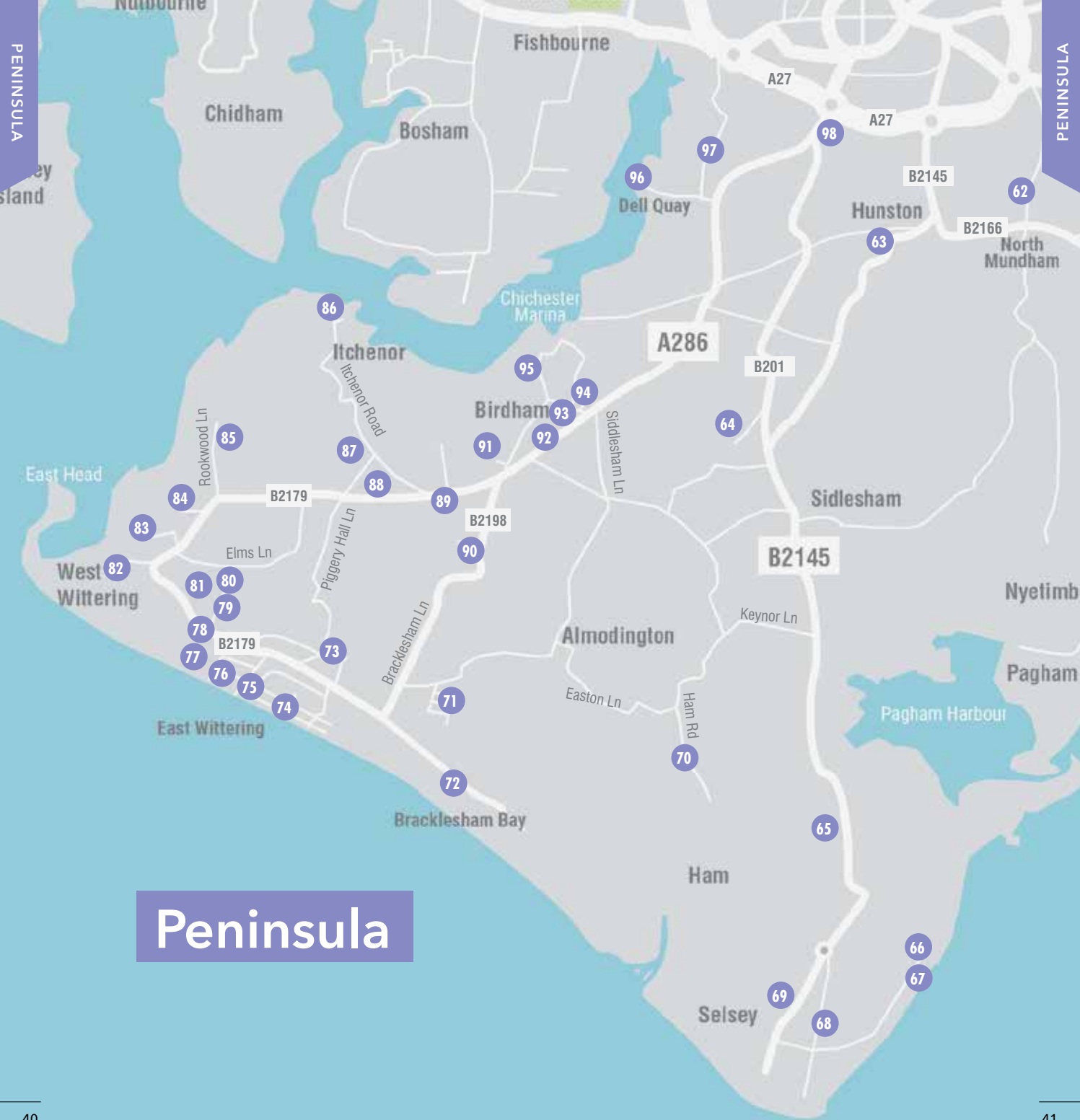

# Peninsula



## 62 GILLIAN TERRY

### CERAMICS

Contemporary ceramics both large and small, using crank craft and stoneware clay. Studio overlooking tranquil lakes.

Peckhams Farmhouse, Peckhams Cope Lane (off School Lane), North Mundham, Chichester, PO20 1LB

☎ 07956 24 24 35

✉ gillian.terry.get@gmail.com

Follow School Lane for 250 yds (over three road bumps) take left fork. Drive between lakes for 250 yds to Peckham's Farmhouse. Plenty of parking. **What3words:** quest.late.sugars



NOT OPEN BANK HOLIDAY

☎ 07712 613926 ✉ tim.charnick@googlemail.com

🛒 buy\_the\_seaside www.buytheseaside.org.uk

At North Mundham School take School Lane for 200yds. Turn left at Secure Dog Activity Park. Follow road between lakes for 200yds to Peckhams Farmhouse. ♿

## 62 TIM CHARNICK

### FOUND OBJECTS

Harbour inspired cottages and scenes made from driftwood and reclaimed material.

Peckhams Farmhouse, Peckhams Cope Lane (off School Lane), North Mundham, Chichester, West Sussex, PO20 1LB

✉ tim.charnick@googlemail.com

🛒 buy\_the\_seaside www.buytheseaside.org.uk

At North Mundham School take School Lane for 200yds. Turn left at Secure Dog Activity Park. Follow road between lakes for 200yds to Peckhams Farmhouse. ♿

## 63 GAYE CLEAR

### PAINTING

I'm a Seascape Artist, my preferred medium is Acrylic & mixed-Media, I work from my imagination focusing on atmosphere & light.

Wood Cottage, Main Road, Hunston, PO20 1PD

☎ 07884 051247

✉ gayeclear@hotmail.co.uk

🛒 gayeleonieclear

From A27 Whyke Roundabout, take Selsey/Hunston exit. At mini roundabout take 2nd exit B2145, After Spotted Cow Pub, take 1st turning on right into Westlands Road, venue 1st on right.



## 64 ELSIE GREEN

### PAINTING, PRINTS

Large and medium sized oil paintings and monoprints.

Jury Lane Studios, Sidlesham, PO20 7PX

☎ 07828 165451

✉ 1art4life@gmail.com

🛒 @elsiegreenart

From Chichester Bypass/A27 take Stockbridge Roundabout onto Stockbridge Rd/A286 then at next roundabout, take the 1st exit onto B2201. After 2.7 miles turn right onto Jury Lane and then left in front of Sidlesham Tyres. The stud. ♿

## 64 GRAHAME DUDLEY

### CERAMICS

I specialise in hand built ceramic pots with strong colour and imposing form glazed with bright oxides and slips.

Jury Lane Studios, Sidlesham, PO20 7PX

☎ 07538 225269

✉ g.dudders@hotmail.com

From Chichester Bypass/A27 take Stockbridge Roundabout onto Stockbridge Rd/A286 then at next roundabout, take the 1st exit onto B2201. After 2.7 miles turn right onto Jury Lane and then left in front of Sidlesham Tyres. The stud. ♿



## 64 JO DUNCAN-SMITH

### PAINTING

Acrylic paintings on canvas, birch board and khadi paper, revealing my response to the landscape.

Jury Lane Studios, Jury Lane,

Chichester, PO20 7PX

☎ 07710 251952

✉ joduncansmith@hotmail.co.uk

📧 @joduncansmithart

www.joduncansmith.com

From Stockbridge Rd/A286, take the 1st exit onto B2201. After 2.7 miles turn right onto Jury Lane and then left in front of Sidlesham Tyres. The studio is a wooden building directly at end. ♿



NOT OPEN BANK HOLIDAY

## 64 ROSE GOUGH

### PAINTING, MIXED MEDIA, OTHER

Medium; mixed media paintings.

Jury Lane Studios, Sidlesham, PO20 7PX

☎ 07828 165451

✉ rosecgough@gmail.com

From Chichester Bypass/A27 take Stockbridge Roundabout onto Stockbridge Rd/A286 then at next roundabout, take the 1st exit onto B2201. After 2.7 miles turn right onto Jury Lane and then left in front of Sidlesham Tyres. The stud. ♿



## 65 LORRAINE KEELER

### JEWELLERY, MIXED MEDIA, GLASS

Garden Art, decorative panels, funky fungi, free form objects, jewellery, bowls and much much more.

The Studio, Chichester Road, Selsey, PO20 9EA

☎ 01243 605285

✉ lorraine-keeler@msn.com

www.nortonglass.co.uk

South from Chichester on the B2145 towards Selsey. Through Sidlesham, pass the RSPB visitor centre at Pagham Harbour, enter Upper Norton, venue is 400 metres on the left.







## 66 JENNY MURRELL

### CERAMICS

Hand built ceramics. Surfaces often inspired by objects and textures found on the beach.

123 East Beach Road, Selsey,  
West Sussex, PO20 0HA  
☎ 01243 606404  
✉ jenny.murrell@me.com

B2145 to ASDA roundabout, second exit Manor Road, left at Beach Road, veer left to East Beach Road, left into Drift Road. Immediately right, Newfield Road for parking and entrance.



## 67 PENNY HAMBLIN

### PAINTING, DIGITAL ART, MIXED MEDIA, PASTELS, PRINTS

Abstract Oil paintings on canvas, pastels, prints based on sea and landscapes.

113 East Beach Road, Selsey,  
Chichester, West Sussex PO20 0HA  
☎ 07771 995214  
✉ penny.hamblin@btinternet.com  
📷 hamblinpj

B2145 to ASDA roundabout, second exit Manor Road, left at Beach Road, veer left East Beach Road, left into Drift Road. Immediately right, Newfield Road for parking and entrance.



## 68 SUE HOFMAN

### PAINTING, MIXED MEDIA, PRINTMAKING

Lino prints and paintings, and narrative line drawings. Work is imaginative but not abstract.

Bendfields, Western Road,  
Selsey, PO20 0JP  
☎ 07468 028688  
✉ sue@suehofman.com

When entering Selsey head to Town Centre at 1st roundabout. Turn left onto East Street after The Crown. Then right onto Grafton Road, next right into Western Road. Last house on the right, limited parking.



## 69 JANET WOODS-LENNON

### PAINTING, JEWELLERY, GLASS

Silver jewellery, fussed glass pieces and paintings.

Trafford, Lewis Road, Selsey, PO20 0RG  
☎ 07933 239132  
✉ janet\_woods\_lennon@hotmail.com  
📷 woodslennon  
www.janetwoods-lennon.com

NOT OPEN BANK HOLIDAY

**What3words:** lands.train.signed  
Lewis road is off Selsey high street between True Vision and pizza shop. Please park in the village car park.

## 70 NICOLE PHILLIPS

### PAINTING, MIXED MEDIA, PRINTMAKING

Original artwork and screen prints of seascapes, landscapes, botanicals in a semi-abstract style.

The Studio, Wilsons Farm, Ham Road,  
Ham, Sidlesham, Nr Chichester,  
West Sussex, PO20 7NX  
☎ 07769 708466  
✉ nicole@nicolephillips.com • www.nicolephillips.com  
📷 @nicolephillipsengland



Follow signs to and go through Hunston from the A27, then head towards Sidlesham and keep going until you see signs. ♿  
**What3words:** punctuate.quieter.builder

## 71 VICTORIA ARNOTT-RIDEL

### PAINTING, DRAWING, PRINTS

Watercolour painting with pen and ink; vintage travel poster inspired artworks of the local area, sea creatures and the sea.

1 Maple Drive, Bracklesham Bay,  
PO20 8FQ ☎ 07811 282170  
✉ victoriaarnott@hotmail.com  
📷 v.a.designstudios  
www.linktr.ee/vadesignstudios



From Clappers Lane turn into Hornbeam Walk. Then 2nd left onto Willow Way. Left at the end and then straight to the end you will find my studio.

## 72 ANGELINE TOURNIER

### PAINTING

Buttery, textured and playful coastal paintings in oil.

Highlow Cottage, East Bracklesham  
Drive, Bracklesham, PO20 8JH  
☎ 07941 000997  
✉ info@angelinetournier.com  
📷 angelinetournier  
www.angelinetournier.com



NOT OPEN BANK HOLIDAY

Drive past Brack car park on your right, along the private road. Until you see an A frame house with a black extension & gravel drive on your right.

## 73 IAIN GRANT

### WOOD

Wood turning; useful household and ornamental objects, all shapes and sizes, mainly locally sourced woods.

15 Barn Road, East Wittering,  
Chichester, PO20 8NL  
☎ 01243 671116  
✉ iaingrant308@btinternet.com 📷 iaingrant308



From Bracklesham turn into Stocks Lane, Barn Road is the third turning right after the speed camera. From West Wittering, pass Cakeham Tower, through East Wittering into Stocks Lane, first left after the school. ♿



## 74 SARAH DALGARNO

### PAINTING, TEXTILES, FOUND OBJECTS

Acrylic and Watercolour paintings, Textiles and Beach found objects using Seascapes, Animals, Birds and People on the beach as inspiration.

St Kathryns, Nab Walk, East Wittering, PO20 8DH  
 ☎ 07768 242507  
 ✉ msdalgarno@gmail.com

At the South end of Shore Road turn left into Longlands Road. After about 300m turn right into Nab Walk. St kathryns is 40m on the right. Please park on Longlands Road.



## 75 JAN CULVERWELL

### JEWELLERY, MIXED MEDIA

Luxurious unique pieces of semi precious gemstone bead and silver jewellery incorporating polymer clay and resin; also resin gifts.

47 Shore Road, East Wittering, PO20 8DY  
 ☎ 07840 541425  
 ✉ janculverwell@hotmail.co.uk  
 www.jansjewellery.net Jan Culverwell

From East Wittering village turn by the clock into Shore Road. Number 47 is on the left opposite Watersedge Gardens about 150 yards from the sea.



## 76 SANDRA HAWKINS

### PAINTING, MIXED MEDIA

Semi abstract watercolour and mixed media paintings. Landscapes, seascapes, geological forms, turtles and lizards. Greeting cards.

Tiro Moana, 16 Marine Drive, West Wittering, PO20 8HE  
 ☎ 07974 097878  
 ✉ sandra.hawkins5@icloud.com

From East Wittering Village centre turn into Shore Road. Turn right at Cat and Rabbit into Marine Drive. Sharp left hand bend. Garage

Studio in garden opposite. Parking Culimore Road.



## 77 MICHAEL COWLEY

### PAINTING

Medium-sized water colours of marine life, fish and whales painted in acrylics on local driftwood, land and seascapes in oil.

32 Marine Drive West, West Wittering, PO20 8HH  
 ☎ 07803 269240 ✉ michaelcowley@gmail.com

From Cakenham Road take Jolliffe Road to the end for Marine Drive West which is a private road. 32 is half way down on the right hand side. ♿

## 78 PETER BARTON

### SCULPTURE, JEWELLERY, GLASS

Handmade glass sculptures, functional pieces and jewellery. Inspired by the natural world. Live glassblowing all day!

7 Ella Close, West Wittering, PO20 8EZ  
 ☎ 07806 516704  
 ✉ peter@pbglass.co.uk  
 peterbartonglass • www.pbglass.co.uk

Heading out of East Wittering towards West Wittering on Cakeham Road, left onto Jolliffe Road, first left onto Southcote Avenue, first left into Ella Close. No.7 is in top lefthand corner of cul de sac. ♿



## 79 CAROLINE BONAR

### TEXTILES

Hand Painted Silk Scarves and Accessories. Bags sewn from recycled sails.

14 Russell Road, West Wittering, PO20 8EF  
 ☎ 07766 707093  
 ✉ cbonar24@gmail.com  
 carolinebonarsilks  
 www.carolinebonarsilks.co.uk

Leaving village of West Wittering on B2179 towards East Wittering. Immediately after turning for Scotts Farm Camping Site. Turn left onto Russell Road. No.14 halfway down on right side with flag. On road parking



NOT OPEN BANK HOLIDAY

## 80 RYAN MARSH

### DIGITAL ART, DRAWING, PRINTS

Digitally illustrated artwork on cards, gifts, and homewares, with playful seaside scenes, cheerful foods, and smiley animal characters!

32 Russell Road, West Wittering, PO20 8EF  
 ☎ 07919 215047  
 ✉ info@beencreating.co.uk  
 @beencreating • www.beencreating.co.uk

Exit East Wittering village toward West Wittering, turning left. Take the first road on the right, Russell Road which is situated just before Scotts Farm Caravan Site. ♿



## 81 FRANCISCA BLACKBURNE

### CERAMICS

Functional and decorative earthenware and manipulated porcelain.

35 Russell Road, West Wittering, PO20 8EF  
 ☎ 07468 800214  
 ✉ francisca.blackburne@gmail.com  
 francisca.blackburne  
 fanny.blackburne

Russell Road runs parallel to the entrance to Scotts Farm Holiday Village. No. 35 is two thirds up the road on the left; semi detached bungalow with 5 bar gate.



NOT OPEN BANK HOLIDAY



## 82 BRIDGET WOODS

### PAINTING, DRAWING

Expressive and atmospheric watercolour: landscape, seascape, semi-figurative, abstract and life paintings.

The Church Room, Pound Road,  
West Wittering, PO20 8AJ  
☎ 07796 286309

✉ bridget.woods2014@gmail.com • www.bridgetwoods.co.uk

In West Wittering, turn right opposite the Wittering pub on corner. Go straight on (not to beach) and find Church Room, first building on left. Some parking is available in Pound road. ♿



## 83 PERDITA GOLDSMITH

### PAINTING

Atmospheric watercolours specialising in coastal, local scenes, gardens and flowers, some pastels. Printed cards.

12 Loacksash Close, West Wittering,  
PO20 8QP  
☎ 01243 514765

✉ perdig@icloud.com • www.perdigoldsmith.co.uk

A27 Stockbridge A286 West Wittering Memorial Hall. Turn Right Locksash Close. No. 12 at end. Go down left hand side Laurel hedge, garden gate on right through wooden fence.



## 84 LINDA FOSKETT

### PAINTING, JEWELLERY, PRINTMAKING

Large and small Landscape paintings in Oils, Printmaking. Enamel on Copper Bowls together with Silver and Copper Jewellery.

The Little Art Gallery, Rookwood

Road, West Wittering, PO20 8LT

☎ 07713 401058 ✉ Linda@lindafoskett.com 📧 Lindafoskett.com

The first shop on the right hand side entering West Wittering village from Birdham. Next door to the butchers opposite Parish Offices in the Pavilion.

♿ What3words: archives.musically.gear



## 85 ALEXANDRA BEALE

### PAINTING, SCULPTURE, CERAMICS

Sculptures in bronze, bronze resin and fired ceramic. Portraiture and landscapes in oil.

The Studio, Court Barn Farm Buildings,  
Rookwood Lane, West Wittering,  
PO20 8QH  
☎ 07751 743129

✉ alexandra.beale@icloud.com  
📧 Alexandra Beale  
www.alexandrabeale.co.uk

Approaching West Wittering on B1279 at sharp left hand bend with chevron sign, cross the road down private lane across the cattle grid into Rookwood Lane. Studio is behind Court Barn. ♿

## 86 PAUL MAHONY

### METAL

Eclectic mix of bespoke and functional pieces of metalwork. Forging, welding and plasma techniques. Making traditional and modern art with a twist.

Northshore Shipyard, Itchenor, PO20 7AY  
☎ 07900 953322

✉ paulelcid@aol.com  
www.orca-metalcraft.co.uk



From Stockbridge roundabout, south towards the Witterings/Itchenor. past Russells garden centre, next right into Itchenor. Follow road approx one mile into villiage. Northshore shipyard on left, before Ship pub. ♿

## 87 LINDA VINE

### PAINTING, PRINTS

Contemporary seascape and landscape artist expressing wonder at our beautiful coast and countryside. Paintings and prints available in various sizes.

Greengates, Itchenor Green, Itchenor,  
West Sussex, PO20 7DA  
☎ 07887 404232

✉ info@lindavineart.co.uk  
📧 @lindavineart • www.lindavineart.co.uk



Head for Travis Perkins in Itchenor, should be on your right, then keeping right drive round the bend. I'm on the right opposite 'Open Ferry' sign, semi-detached white cottage.

## 88 DAPHNE CASDAGLI

### PAINTING, PRINTMAKING

Drypoint and collagraph prints, drawings and paintings with themes of local and world traveled landscapes alongside life-drawings studies.

Newark Farm House, Chichester Road,  
West Wittering, PO20 8QA  
☎ 07798 824797

✉ daphnecasdagli@gmail.com  
www.daphnecasdagli.co.uk



Off the A27 towards West Wittering on the B286, Chichester Road, we are on the right before the Lamb Inn. Park in field. ♿

## 88 DAVID PEDUZZI

### PRINTMAKING, DRAWING, PASTELS

Wood engraving prints, and landscape drawings in colour and black and white.

Newark Farm house, Chichester Road,  
West Wittering, PO20 8QA  
☎ 07939 130680

✉ david.peduzzi@btinternet.com  
📧 davidpeduzziprints  
www.davidpeduzzi.co.uk



Take A286 south from the A27. After petrol station fork right onto B2179 towards West Wittering. Newark Farm House is on the right between Heathfield Care Home and The Lamb Inn. Park in the field. ♿



## 89 KATRINA WAKEFIELD

**PAINTING, JEWELLERY,  
PHOTOGRAPHY**

Large and small oil and acrylic paintings of sea and landscape, photograph prints and earrings.

Northleigh Bungalow, Main Road,  
Chichester, PO20 7BY

☎ 07857 354084

✉ treekat@hotmail.co.uk 📱 Katrina wakefield Art

Coming from the direction of Chichester I am the 3rd turning on the left, after Russell's garden centre. It's the small industrial estate carpark where Birdham animal feeds and Alphapet vets.



## 90 CAROLINE HENDERSON

**PAINTING, PASTELS, OTHER**

Variety of sizes acrylic paintings, oils and pastels, alcohol inks, abstract landscapes, portraits, animals, small objects.

The Hundred House, Hundredsteddle Lane,  
Birdham, PO20 7BL

☎ 07827 728819

✉ SomerleyStudio@Yahoo.com

📱 somerleystudio.com

Farm lane next to Bell Lodge on Bell Lane, follow lane over speed ramp, down to corner to next house on right with gravel parking area. Please follow signs not sat nav. 6 car parking max. 🚻



NOT OPEN BANK HOLIDAY

## 91 SHAZIA MAHMOOD

**PAINTING**

An established international artist. Original oils, mixed media canvases, works on paper and limited edition prints. Her landscape and coastal works will be available for sale and viewing.

Crosstrees, Burlow Close, Birdham,

☎ 07549 834546 ✉

Chichester, West Sussex, PO20 7ES

paintings.mahmood@icloud.com

📱 shaziamahmoodartist • www.shazia@shaziamahmood.com

We are off Crooked Lane in Birdham, Crosstrees sits at the very end of Burlow close, lots of parking on the drive.



NOT OPEN BANK HOLIDAY

## 92 BIMBI URQUHART

**PRINTMAKING**

Handprinted reduction and monochrome linocuts inspired by female beauty, strength and empowerment.

1 Old Common Close, Birdham,  
PO20 7SE

☎ 07540 402478

✉ bimbiurquhart@hotmail.com

📱 bimbi\_makes

www.bimbiurquhart.com/

## 92 LOUISE DUGGAN

**PAINTING, MIXED MEDIA, PRINTS**

Abstract mixed media paintings based around self-discovery and my evolving responses to the world around me. Plus limited edition prints

1 Old Common Close, Birdham, PO20 7SE

☎ 07752 367449

✉ louise@louiseduggan.com

📱 louisedugganartist/

www.louiseduggan.com

Right turn off the Birdham straight. 🚻



NOT OPEN BANK HOLIDAY

## 92 WARWICK JOHNSON-CADWELL

**PAINTING, MIXED MEDIA, ARTISTS' BOOKS, DRAWING, PAPER, PRINTS,**

Mixed drawings, books, zines and comics. Prints and original drawings.

1 Old Common Close, Birdham,  
Chichester, West Sussex, PO20 7SE

☎ 07866 484251

✉ warwickjc0@gmail.com

📱 wocco



NOT OPEN BANK HOLIDAY

From Chichester to The Witterings in the A286, Birdham is after the marina and Old Common Close is on the right before speed camera and Shell garage. 🚻

## 93 LOUISA NICHOLLS

**PAINTING, DRAWING, FOUND OBJECTS**

Bold acrylic sea-life art; pen and wash, found objects and coastal decor.

Morello, Cherry Lane, Birdham,  
PO20 7AR

☎ 07909 998866

✉ louisa108@icloud.com 📱 Goose\_barnacle\_designs

Turn into Church Lane from the main road, then left into Cherry Lane.

Morello is the house on the corner with the bright pink front door!

There is parking on Cherry Lane. 🚻



## 94 ANNE MARSHALL

**JEWELLERY, GLASS**

Kiln formed fused glass: large bowls, whales, fish and flowers on rods, light catchers, trinket dishes panels with metal inclusions and free standing houses & beach huts.

9 Springfield Close, Birdham, PO20 7AS

☎ 07796 793182

✉ anne@artizanne.co.uk

📱 artizanneglass • www.artizanne.co.uk



South on A286, past Premier Motorhomes, next RH turn (Church Lane). Next RH turn into Springfield Close. No 9 is grey, 2nd bungalow on right. Park in drive (2 spaces) or on grass verge.



## 94 SHIONA WATSON

### WOOD, GLASS

Stained glass and fused glass panels for the garden or indoors.

9 Springfield Close, Birdham, PO20 7AS

☎ 07861 638934

✉ info@shionawatson.com

📷 shionawatson

Follow the A286 from Chichester towards The Witterings. As you enter Birdham turn right into Church Lane and take the first right into Springfield Close. ♿



## 95 PHILIP HOOD

### PAINTING

Framed and unframed watercolour paintings of landscapes, townscapes and marinescapes, mainly locally. Also limited edition giclée prints

Regatta, Court Barn Lane, Birdham, PO20 7BQ

☎ 01243 512305 ✉ philiphood39@gmail.com

On A286 Birdham Straight, turn into Church Lane, fork right at green with pump, into Court Barn Lane. Venue is next to last house on right. Park in drive or in lane, well tucked in.



NOT OPEN BANK HOLIDAY

## 96 TIA ROLFE

### PAINTING, JEWELLERY, PRINTS

Ocean inspired artisan jewellery, crafted in recycled precious metals & including seaglass, cuttlefish casting, lampwork beads & ghost rope.

Unit 1, Dell Quay Marine Yacht Yard, Dell Quay Road, Chichester, PO20 7EE

☎ 07707 610908

✉ selkiejewellery@gmail.com

📷 @selkiejewellery

From Chichester, head South on Birdham Road, turn right onto Dell Quay Road, turn right into Dell Quay Marine yacht yard before you get to the Crown & Anchor pub.



## 97 SUSAN HOGARTH

### CERAMICS, GLASS, PAPER

Upcycled homeware, decoupage glassware, storage boxes, and vintage-inspired decor, all with a focus on sustainability and craft

The Tack Room, Unit D, Hills Barns, Appledram Lane, Apuldram, Chichester, PO20 7EG

☎ 07522 819627 ✉ s.hogarth001@gmail.com

📷 susanitagiftforallseasons 📺 agiftforallseasons

Head south on A259 from Stockbridge Roundabout for 1 mile. Turn right signposted Dell Quay, then immediately right into Apuldram Lane. Hills Barns is 300 yards on the right. Venue in right-hand corner of courtyard.

## 98 PATSY PARFITT

### PAINTING, SCULPTURE, PASTELS

Large and small paintings in oil, acrylic and pastels. Sculptures, Mounts, Cards. Scenes of summer, Italy, Australia, colonial buildings, landscape/seascapes, people in motion, animals.

18 Belgrave Crescent, Stockbridge, PO19 8SH

☎ 07808 678145

✉ patsy.parfitt@hotmail.co.uk

📷 SpiritualPodiatrist

www.patsyparfittart.co.uk



Go on the A286 Stockbridge Road, (to the Witterings) off the A27. Turn left into Grosvenor Road, and right into Belgrave Gardens. Plenty of free parking on the road. ♿



### Visit [www.chichesteropenstudios.org](http://www.chichesteropenstudios.org)

Every artist has a web page with further examples of work and an insight into their background and inspiration. We would be delighted you share your visits on social media and please tag us @chichesteropenstudios.



If you would like to photograph the artist or their work, it is essential that you ask their permission and do not replicate their work online.



## . the little art gallery .....



Frances Knight



Naomi Rae



Nadia Day

A Contemporary Gallery space  
between city and sea showcasing  
the work of local artists.

- . paintings and prints
- . jewellery
- . ceramics and glass
- . gift vouchers
- . cards..... and so much more.

Opening times may vary.  
Check website for details.

[www.thelittleartgallery.online](http://www.thelittleartgallery.online)

Rookwood Road, West Wittering,  
PO20 8LT. tel. 01243 512218



### 99 ALLAN TRIPP

**PAINTING, MIXED MEDIA,  
FOUND OBJECTS**

Mixed media work inspired by  
the sea and landscapes and  
abroad.

42 Deeside Avenue, Fishbourne,  
Chichester, PO19 3QF

☎ 01243 787667

✉ [allantripp@btinternet.com](mailto:allantripp@btinternet.com)



From Chichester, take the A259. Continue to Fishbourne, turn right into  
Salthill Road. Deeside Avenue is the first on the right after level crossing.  
Street parking available. 5 mins walk from Fishbourne Station. ♿

### 100 CAROL LEE

**PAINTING, PRINTMAKING**

Different methods of  
Printmaking: etching, wood  
block, linocut and chine collage.  
Paintings in water colour and  
acrylic.

62 Salthill Road, Fishbourne,  
Chichester, PO19 3PZ

☎ 01243 696336

✉ [carolinchichester@yahoo.co.uk](mailto:carolinchichester@yahoo.co.uk)



NOT OPEN BANK HOLIDAY

From A259, turn right into Salthill Road, over the level crossing and continue  
for approximately 1/4 mile. The venue is on the right hand side just before  
the crossroads with Clay Lane. Parking in the drive. ♿



NOT OPEN BANK HOLIDAY

**100 JO FLATT****PAINTING, DRAWING, OTHER**

Gold-leaf, watercolour, oils, and ink drawing inspired by my garden, wildlife and a range of landscapes. Originals and prints. Bookings taken for workshops. Art Studio overlooking a cottage-style garden.

62 Salthill Road, Fishbourne, PO19 3PZ

☎ 07810 187264

✉ info@saltpotstudio.co.uk

📱 joflattartist • www.saltpotstudio.co.uk

Salthill Road, off A259. Over level crossing, approximately 1/4 mile. Venue on right, just before crossroads with Clay Lane. Parking in driveway.

**101 KAREN ONGLEY-SNOOK****JEWELLERY, CERAMICS, GLASS**

Stained glass columns and fused glass pieces designed for the garden. Anodised aluminium jewellery, Raku glazed ceramics.

34 North Road Bosham, Chichester, PO18 8NL

☎ 01243 573411

✉ karen.ongleysnook@gmail.com

📱 ongley-snook.designs

www.ongley-snookdesigns.com

At the Bosham roundabout, take the road directly in front of the White Swan Pub. (Penwarden way), take the next left into North Road, no 34 is on the RHS

**101 LISA MUNDY****PRINTS**

Mainly showing small sized original prints, collographs and Lino cuts.

34, North Road, Bosham, PO18 8NL

☎ 077508 277327

✉ lisa.mundy2@btinternet.com

📱 @lisamundyart

📱 @lisamundyphotography

At Bosham Roundabout take Penwarden Way next left is north road. 34 is right side, pink door.

**101 NINA VIJJOEN****PAINTING, TEXTILES, PRINTMAKING, PRINTS**

Acrylic paintings, prints, digital paintings and a limited number of embroideries.

34 North Road, Bosham, PO18 8NL

☎ 01243 573411

✉ ninacviljoen@gmail.com

Take the north exit of the main Bosham roundabout onto Station Road and then take the first right onto Williams Road. Then the first right onto North Road. There is usually on street parking.

**102 CHARLOTTE NOTCUTT****CERAMICS**

Hand-thrown and decorated ceramics in mainly blue and white

Fig Tree House, Prinsted Lane, Prinsted, PO10 8HT

☎ 07974 378334

✉ charlotte@notcutt.net

📱 /charlotte\_notcutt\_home/



On the western side of Prinsted Lane about 3 houses down from the main road and about an 8 minute walk to the shore.

**103 CAMILLA HYDE****JEWELLERY, CERAMICS**

This will be Camilla's last open studio showing copper and silver jewellery, before moving on to her new pursuit of ceramics.

2 Manor Farm Cottages, Cot Lane, Chidham, PO18 8SX

☎ 01243 575133

✉ camilla.hyde@btinternet.com

Coming from Chichester on the A259, turn left, from Emsworth turn right, into Cot Lane. 1 mile down Cot Lane, the cottage is on the right. ♿

**103 MIKE SAVAGE****SCULPTURE, METAL**

Metal sculpture for the garden. Architectural metal pods. Copper and aluminium birds fish dragonflies and flowers for borders and ponds.

2 Manor Farm Cottages, Cot Lane, Chidham, PO18 8SX

☎ 07455 787181

✉ mike.savage.metal@gmail.com

From Main Road (A259) turn either left or right at the Barley Corn pub, continue down Cot Lane one mile, the house is on the right on the bend. ♿

**104 JULIE PFEIFFER HARRINGTON****JEWELLERY, MIXED MEDIA, PAPER**

Paper jewellery and collages.

Dormers Delling lane, Bosham, PO18 8NR

☎ 07990 591670

✉ paperducks@gmail.com

📱 Juliepfeifferharrington

From the Swan roundabout at Bosham, turn onto Delling lane, towards the sea. I am on the left, almost at the bottom of the road before the Berkeley Arms Pub. Green door.



NOT OPEN BANK HOLIDAY



## 105 THOMAS BAIN

### CERAMICS

Wheel thrown and hand-built pottery using a range of clays, oriental glazes, porcelain, stoneware, earthenware and Raku fired pieces.

4 Yachtmans Cottages, Walton Lane, Bosham, PO18 8QF

☎ 07565 336753

✉ [t.bainceramics@gmail.com](mailto:t.bainceramics@gmail.com) The Boathouse Pottery  
[www.thomasbainceramics.com](http://www.thomasbainceramics.com)

Next to Bosham School, on the junction of Walton Lane and Taylors Lane. Pedestrian access is to the left of the row of cottages. Parking in the layby at the front of the cottages.



## 106 ANDY LEAN

### PAINTING, WOOD, MIXED MEDIA

British sea and wildlife illustrated on reclaimed wood, each work is hand painted so that it is original and unique. Prints are also available.

7 Moreton Road, Bosham, PO18 8LL

☎ 07929 020095 ✉ [andyandrachaelnatureart@outlook.com](mailto:andyandrachaelnatureart@outlook.com)

[/andyandrachaelnatureart/](https://www.instagram.com/andyandrachaelnatureart/)

In Bosham, take Delling Lane. At the Berkley Arms turn right into Bosham Lane. At the Millstream Hotel turn right into Moreton Road.



## 107 JAMES WARE

### PAINTING, PRINTMAKING, PASTELS

My work is a constant search to interpret views and experiences, offering a visual interpretation through experimentation of media

Gloucester Cottage,  
5, Gloucester Terrace, Bosham Lane,  
Bosham, West Sussex, PO18 8HY

☎ 07833 585749 ✉ [jamesware900@gmail.com](mailto:jamesware900@gmail.com) Jimyaware  
[Jameswaregallery.wordpress.com](http://Jameswaregallery.wordpress.com)

Third last house before the sea, opposite High Street.

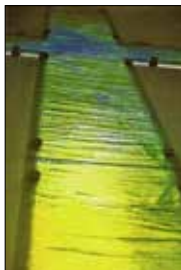

## 108 JANE CAMPBELL

### SCULPTURE, GLASS

Contemporary Glass for Churches, Secular and Public Buildings including windows, entrance doors, screens, backlit and sculptural features.

The Keep High Street, Bosham, PO18 8LS

☎ 01243 538778

✉ [jcampbellglass@icloud.com](mailto:jcampbellglass@icloud.com)  
[www.janecampbell.co.uk](http://www.janecampbell.co.uk)

Park in Bosham Car Park. Walk left towards the water then right at Shoreside Cafe towards The

Anchor Bleu pub and Church. First floor Studio, The Keep is opposite The Old Ship.

## 109 MARY MARMERY

### SCULPTURE, JEWELLERY, CERAMICS

Unique handbuilt pots inspired by Ancient Greek forms. All are fired outside using fire and smoke to decorate the surfaces.

Saltsprings 3 Harbour Court,  
Bosham, PO18 8PB

☎ 07950 345829

✉ [mary.marmery@gmail.com](mailto:mary.marmery@gmail.com)

[marmerymary](https://www.instagram.com/marmerymary)

From Berkeley Arms at end of Delling Lane, Bosham, cross the road turn left at the church, Fairfield Road. Turn left at end of road, then right at Shamrock Close. Studio is at the end.



## 110 EDWARD JOHNSON

### WOOD

A selection of contemporary furniture and beautiful gift accessories designed and handcrafted from a wide variety and combination of timbers.

Pea Barn, Old Park Farm,  
Old Park Lane, Bosham, PO18 8EX

☎ 01243696606

✉ [info@edwardjohnsonstudio.co.uk](mailto:info@edwardjohnsonstudio.co.uk)

[@edjohnsonstudio](https://www.instagram.com/edjohnsonstudio)

[www.edwardjohnsonstudio.co.uk](http://www.edwardjohnsonstudio.co.uk)

Coming from Chichester, drive down Old Park Lane for 1.2m, Old Park Farm is on the left-hand side, look out for the black electric gates and the Edward Johnson sign.



NOT OPEN BANK HOLIDAY

## 111 SIMON HEMPELL

### SCULPTURE, METAL

Garden Sculpture, curvaceous, contemporary sculpture crafted from corten metal and stainless steel in a garden setting. Great views of the Downs plus tea and cake.

Hideaway, Smugglers Lane,  
Bosham, PO18 8QW

☎ 07501 213800

✉ [design@gardenartandsculpture.co.uk](mailto:design@gardenartandsculpture.co.uk)

[gardenartandsculpture](https://www.instagram.com/gardenartandsculpture)

[www.gardenartandsculpture.co.uk](http://www.gardenartandsculpture.co.uk)

A259 Bosham roundabout, take Bosham exit onto Delling Lane. Berkeley Arms left, then first right Taylors Lane. 1.5 miles right at gates of Bosham Hoe, Smugglers Lane. Venue halfway up on right.







NOT OPEN BANK HOLIDAY

**112** PETRA WORTH**JEWELLERY, FOUND OBJECTS**

A variety of jewellery - some nature inspired pieces using sterling silver and other pieces incorporating semi-precious stones with silver or gold.

Broughton House, Bosham Hoe, PO18 8ES

☎ 07585 324262

✉ [petra.worth@gmail.com](mailto:petra.worth@gmail.com)

[www.urbandangle.etsy.com](http://www.urbandangle.etsy.com)

📷 [urbandangle](#)

Three miles south of Bosham. Go through the white gates at Bosham Hoe (marked Private Road). Take the first left turn. We are the first house on the left. Plenty of parking.



NOT OPEN BANK HOLIDAY

**112** REBECCA ROSE**JEWELLERY**

Handmade unique and bespoke Jewellery. Made with silver, gem stones and locally found seaglass.

Broughton House, Bosham Hoe,  
PO18 8ES

☎ 01243 573360

✉ [Knottedrose@hotmail.com](mailto:Knottedrose@hotmail.com)

[www.knottedrosejewellery.com](http://www.knottedrosejewellery.com)

📷 [knottedrosejewellery](#)

Three miles south of Bosham. Go through the white gates at Bosham Hoe (marked private road). Take the first left. We are the first house on the left. Plenty of Parking.

**STUDIO ETIQUETTE**

**Please remember**, this is the artists place of work, and many work in a purpose-built studio or space in their home. Some share spaces at farms or in small industrial estates so also be mindful of neighbouring businesses. Remember not to walk around private spaces such as gardens or other rooms in houses.

**PHOTOGRAPHY**

If you would like to photograph the artist or their work, it is essential that you ask their permission and do not replicate their work online.



Bosham Walk is an Art & Crafts centre located in the heart of Bosham - a popular destination next to Chichester Harbour.

We sell a variety of products from unique vendors through our central till system, including art, photography, ceramics, woodcraft, clothing, glass, homeware, jewellery, books and much more.

Search for the perfect gift, enjoy our café and ice cream shop, or get creative with pottery painting in our ceramics studio.

**Looking for a space to sell or create?**

Contact us for pricing and more information via email at  
**[reception@boshamwalk.co.uk](mailto:reception@boshamwalk.co.uk)**

Bosham Walk, Bosham Lane, Bosham,  
PO18 8HX

[www.boshamwalk.co.uk](http://www.boshamwalk.co.uk)



Bosham Walk



@boshamwalk

# We are pleased to support Chichester Open Studios

BROCHURES | BOOKS | CATALOGUES  
MAGAZINES | GICLÉE PRINTS | BANNERS  
GREETINGS CARDS | EXHIBITION GRAPHICS



  
**selsey press**

Excellence in print for over 60 years

Selsey, Chichester, West Sussex, PO20 0QH

Telephone: 01243 605234 Email: [sales@selseypress.co.uk](mailto:sales@selseypress.co.uk)

[www.selseypress.co.uk](http://www.selseypress.co.uk)



P

**Pallant  
House  
Gallery**

**17 May  
–  
02 Nov  
2025**

## Seeing Each Other Portraits of Artists

Mary McCartney, Being Frida, 2000, Chromogenic print, © Mary McCartney  
Pallant House Gallery is a Registered Charity (No:1102435)

## ARTISTS BY CATEGORY

## ARTIST BOOKS

Lynne Friel.....	2
Joan Burnett.....	42
Ceri Amphlett.....	52
Warwic Johnson-Cadwell	92

## CERAMICS

Christine Myall.....	5
Deborah Mitchelson.....	5
Katie Netley.....	6
Diane Henshaw.....	14
Christine Burgess.....	19
Fae Crowley.....	21
St John Trundle.....	23
Caroline Berkeley.....	30
Sarah Sykes.....	33
Helen Simmans.....	34
Alison Sandeman.....	35
Sarah MacLaughlin.....	35
Matt Smith.....	43
Deborah Harwood.....	44
Vidya Thirunarayan.....	48
Wendy Farley.....	51
Gill Hunter Nudds.....	55
Nicola Stephens.....	60
Gillian Terry.....	62
Grahame Dudley.....	64
Jenny Murrell.....	66
Francisca Blackburne.....	81
Alexandra Beale.....	85
Susan Hogarth.....	97
Karen Ongley-Snook.....	101
Charlotte Notcutt.....	102
Camilla Hyde.....	103
Thomas Bain.....	105
Mary Marmery.....	109

## DIGITAL ART

Don Grant.....	27
Penny Hamblin.....	67
Ryan Marsh.....	80



## DRAWING

Rosemary Pocock.....	6
Tim Grainger.....	9
Donna Chapman.....	13
Fiona Bell Currie.....	17
Samuel McGann.....	21
Ceri Amphlett.....	52
Kevin O'Neill.....	53
Ryan Marsh.....	80
Bridget Woods.....	82
David Peduzzi.....	88
Warwick Johnson-Cadwell	92
Louisa Nicholls.....	93
Jo Flatt.....	100

## ENCAUSTIC

Deborah Porter.....	53
---------------------	----

## FOUND OBJECTS

Heather Stevens.....	49
Chris George.....	59
Tim Charnick.....	62
Sarah Dalgarno.....	74
Louisa Nicholls.....	93
Allan Tripp.....	99
Petra Worth.....	112

## GLASS

Julie Cleverly.....	31
Nancy Goodens.....	39
Kate Mercy.....	50
Karen Boxall.....	54
Chris George.....	59
Lorraine Keeler.....	65
Janet Woods-Lennon.....	69
Peter Barton.....	78
Anne Marshall.....	94
Shiona Watson.....	94
Susan Hogarth.....	97
Karen Ongley-Snook.....	101
Jane Campbell.....	108

City Downs Eastward Seaside Peninsula Harbour

## GOLD LEAF/GILDING

Jo Flatt.....	100
---------------	-----

## GREETING CARDS

Fiona Bell Currie.....	17
John Robinson.....	37
Pam Miskelly.....	49
Sandra Hawkins.....	76

## INSTALLATION

Vincent Gray.....	38
-------------------	----

## JEWELLERY

Deborah Mitchelson.....	5
Fae Crowley.....	21
Andrew Bailey.....	39
Pim Gleadle.....	49
Katherine Lawrie.....	52
William Stephens.....	60
Lorraine Keeler.....	65
Janet Woods-Lennon.....	69
Jan Culverwell.....	75
Peter Barton.....	78
Linda Foskett.....	84
Katrina Wakefield.....	89
Anne Marshall.....	94
Tia Rolfe.....	96
Karen Ongley-Snook.....	101
Camilla Hyde.....	103
Julie Pfeifer Harrington.....	104
Mary Marmery.....	109
Petra Worth.....	112
Rebecca Rose.....	112

## LEATHER FURNITURE

William Stephens.....	60
-----------------------	----

## LEATHERWORKS

Lynne Friel.....	2
William Stephens.....	60

## METAL

Jazmine Saunders.....	4
Lesley Talbot.....	11
Tim Sandys-Renton.....	28
Jake West.....	45
Heather Stevens.....	49
Paul Mahony.....	86
Mike Savage.....	103
Simon Hempself.....	111



## MIXED MEDIA

Jazmine Saunders.....	4
Hannah Strange.....	13
Donna Chapman.....	13
Min Maude.....	20
Samuel McGann.....	21
Morna Hinton.....	24
Alison Furey.....	25
Don Grant.....	27
Debs Moran.....	27
Joan Burnett.....	42
Sian van Driel.....	46
Ceri Amphlett.....	52
Kevin O'Neill.....	53
Deborah Porter.....	53
Gill Hunter Nudds.....	55
Laurie Avadis.....	57
Nicola Stephens.....	60
Deborah Rainsford.....	61
Rose Gough.....	64
Lorraine Keeler.....	65
Penny Hamblin.....	67
Sue Hofman.....	68
Nicole Phillips.....	70
Jan Culverwell.....	75
Sandra Hawkins.....	76
Louise Duggan.....	92
Warwick Johnson-Cadwell	92
Allan Tripp.....	99
Julie Pfeifer Harrington.....	104
Andy Lean.....	106

## OTHER

Sarah MacLaughlin.....	35
Jake West.....	45
Pam Miskelly.....	49
Deborah Porter.....	53
William Stephens.....	60
Rose Gough.....	64
Caroline Henderson.....	90
Patsy Parfitt.....	98
Jo Flatt.....	100

**PAINTING**

Steve Coles.....	3
Jazmine Saunders.....	4
Christine Myall.....	5
Deborah Mitchelson.....	5
Susan Baxter.....	6
Rosemary Pocock.....	6
Ghislaine Davis.....	7
Liz Shippam.....	8
Tim Grainger.....	9
Lesley Talbot.....	11
Natalie Armes.....	13
Donna Chapman.....	13
Hannah Strange.....	13
Mike Walker.....	16
Jane Fremantle.....	16
Fiona Bell Currie.....	17
Patricia Flint.....	18
Min Maude.....	20
Samuel McGann.....	21
Morna Hinton.....	24
Richard Whincop.....	26
Don Grant.....	27
Debs Moran.....	27
Jayne Sandys-Renton.....	28
Clair Payne.....	29
Chérie Lubbock.....	32
John Robinson.....	37
Mark Antony Haden Ford.....	47
Julie Cleverly.....	31
Miranda Mayne.....	40
Miranda Phillimore.....	41
Joan Burnett.....	42
Liz Luffingham.....	46
Pam Miskelly.....	49
Polly Dutton.....	51
Kevin O'Neill.....	53
Susie Olford.....	56
Laurie Avadis.....	57
Frank Ferrie.....	58
Deborah Rainsford.....	61
Bel Lowe.....	61
Gaye Clear.....	63
Jo Duncan-Smith.....	64
Rose Gough.....	64
Elsie Green.....	64
Penny Hamblin.....	67
Sue Hofman.....	68
Janet Woods-Lennon.....	69
Nicole Phillips.....	70
Victoria Arnott-Ridel.....	71
Angeline Tournier.....	72
Sarah Dalgarno.....	74
Sandra Hawkins.....	76
Michael Cowley.....	77
Bridget Woods.....	82
Perdita Goldsmith.....	83
Linda Foskett.....	84



Alexandra Beale.....	85
Linda Vine.....	87
Daphne Casdagli.....	88
Katrina Wakefield.....	89
Caroline Henderson.....	90
Shazia Mahmood.....	91
Warwick Johnson-Cadwell.....	92
Louise Duggan.....	92
Louisa Nicholls.....	93
Philip Hood.....	95
Tia Rolfe.....	96
Patsy Parfitt.....	98
Allan Tripp.....	99
Carol Lee.....	100
Jo Flatt.....	100
Nina Viljoen.....	101
Andy Lean.....	106
James Ware.....	107

**PAPER**

Lynne Friel.....	2
Sian van Driel.....	46
Bel Lowe.....	61
Warwick Johnson-Cadwell.....	92
Susan Hogarth.....	97
Julie Pfeifer Harrington.....	104

**PASTELS**

Tim Grainger.....	9
Donna Chapman.....	13
Laurie Avadis.....	57
Penny Hamblin.....	67
Caroline Henderson.....	90
Patsy Parfitt.....	98
James Ware.....	107

**PHOTOGRAPHY**

Angela Wright.....	15
Guy Turner.....	15
Greg Choppen.....	36
Katrina Wakefield.....	89

**PRINTMAKING**

Jazmine Saunders.....	4
Lesley Talbot.....	11
Angela Wright.....	15
Guy Turner.....	15
Mike Walker.....	16
Debs Moran.....	24
Morna Hinton.....	27
Chérie Lubbock.....	32
Helen Simmans.....	34
Greg Choppen.....	36
Miranda Phillimore.....	41
Mitka Brindley.....	52
Deborah Rainsford.....	61
Sue Hofman.....	68
Nicole Phillips.....	70
Linda Foskett.....	84
David Peduzzi.....	88
Daphne Casdagli.....	88
Bimbi Urquhart.....	92
Carol Lee.....	100
Nina Viljoen.....	101
James Ware.....	107

**PRINTS**

Rosemary Pocock.....	6
Liz Shippam.....	8
Donna Chapman.....	13
Samuel McGann.....	21
Richard Whincop.....	26
Liz Luffingham.....	46
Mitka Brindley.....	52
Karen Boxall.....	54
Bel Lowe.....	61
Elsie Green.....	64
Penny Hamblin.....	67
Victoria Arnott-Ridel.....	71
Ryan Marsh.....	80
Linda Vine.....	87
Louise Duggan.....	92
Warwick Johnson-Cadwell.....	92
Tia Rolfe.....	96
Lisa Mundy.....	101
Nina Viljoen.....	101

**RESIN ITEMS**

Caroline Henderson.....	90
-------------------------	----

**SCULPTURE**

Jazmine Saunders.....	4
Katie Netley.....	6
Jane Fremantle.....	16
Christine Burgess.....	19
Fae Crowley.....	21
Tim Sandys-Renton.....	28
Julie Cleverly.....	31
Chérie Lubbock.....	32
Vincent Gray.....	38
Rebecca Ford.....	47
Mark Antony Haden Ford.....	47
Vidya Thirunarayan.....	48
Heather Stevens.....	49
Gill Hunter Nudds.....	55
Chris George.....	59
Peter Barton.....	78
Alexandra Beale.....	85
Patsy Parfitt.....	98
Mike Savage.....	103
Jane Campbell.....	108
Mary Marmery.....	109
Simon Hemsell.....	111

**TEXTILES**

Liz Ashurst.....	1
Carol Naylor.....	12
Geraldine.....	
St. Aubyn Hubbard.....	22
Alison Furey.....	25
Helen Simmans.....	34
Miranda Phillimore.....	41
Pam Miskelly.....	49
Mitka Brindley.....	52
Sarah Dalgarno.....	74
Caroline Bonar.....	79
Nina Viljoen.....	101

**WEAVING**

Deborah Porter.....	53
---------------------	----

**WOOD**

Alun Beard.....	10
Jake West.....	45
Mark Antony Haden Ford.....	47
Rebecca Ford.....	47
Iain Grant.....	73
Shiona Watson.....	94
Andy Lean.....	106
Edward Johnson.....	110

# ARTIST A-Z BY SURNAME

ARTIST	STUDIO	Liz .....	Luffingham	46
Ceri .....	Amphlett	Sarah .....	MacLaughlin	35
Natalie .....	Armes	Shazia .....	Mahmood	91
Victoria .....	Arnott-Ridel	Paul .....	Mahony	86
Liz .....	Ashurst	Mary .....	Marmery	109
Laurie .....	Avadis	Ryan .....	Marsh	80
Andrew .....	Bailey	Anne .....	Marshall	94
Thomas .....	Bain	Min .....	Maude	20
Peter .....	Barton	Miranda .....	Mayne	40
Susan .....	Baxter	Samuel .....	McGann	21
Alexandra .....	Beale	Kate .....	Mercy	50
Alun .....	Beard	Pam .....	Miskelly	49
Fiona .....	Bell Currie	Deborah .....	Mitchelson	5
Caroline .....	Berkeley	Debs .....	Moran	27
Francisca .....	Blackburne	Lisa .....	Mundy	101
Caroline .....	Bonar	Jenny .....	Murrell	66
Karen .....	Boxall	Christine .....	Myall	5
Mitka .....	Brindley	Carol .....	Naylor	12
Christine .....	Burgess	Katie .....	Netley	6
Joan .....	Burnett	Louisa .....	Nicholls	93
Jane .....	Campbell	Charlotte .....	Notcutt	102
Daphne .....	Casdagli	Susie .....	Olford	56
Donna .....	Chapman	Kevin .....	O'Neill	53
Tim .....	Charnick	Karen .....	Ongley-Snook	101
Greg .....	Choppen	Patsy .....	Parfitt	98
Gaye .....	Clear	Clair .....	Payne	29
Julie .....	Cleverly	David .....	Peduzzi	88
Steve .....	Coles	Julie .....	Pfeifer Harrington	104
Michael .....	Cowley	Miranda .....	Phillimore	41
Fae .....	Crowley	Nicole .....	Phillips	70
Jan .....	Culverwell	Rosemary .....	Pocock	6
Sarah .....	Dalgarno	Deborah .....	Porter	53
Ghislaine .....	Davis	Deborah .....	Rainsford	61
Grahame .....	Dudley	John .....	Robinson	37
Louise .....	Duggan	Tia .....	Rolfe	96
Jo .....	Duncan-Smith	Rebecca .....	Rose	112
Polly .....	Dutton	Alison .....	Sandeman	35
Wendy .....	Farley	Jayne .....	Sandys-Renton	28
Frank .....	Ferrie	Tim .....	Sandys-Renton	28
Jo .....	Flatt	Jazmine .....	Saunders	4
Patricia .....	Flint	Mike .....	Savage	103
Rebecca .....	Ford	Liz .....	Shippam	8
Linda .....	Foskett	Helen .....	Simmans	34
Jane .....	Fremantle	Matt .....	Smith	43
Lynne .....	Friel	Geraldine .....	St. Aubyn Hubbard	22
Alison .....	Furey	Nicola .....	Stephens	60
Chris .....	George	William .....	Stephens	60
Pim .....	Gleadle	Heather .....	Stevens	49
Perdita .....	Goldsmith	Hannah .....	Strange	13
Nancy .....	Goodens	Sarah .....	Sykes	33
Rose .....	Gough	Lesley .....	Talbot	11
Tim .....	Grainger	Gillian .....	Terry	62
Don .....	Grant	Vidya .....	Thirunarayan	48
Iain .....	Grant	Angeline .....	Tournier	72
Vincent .....	Gray	Allan .....	Tripp	99
Elsie .....	Green	St John .....	Trundle	23
Mark Antony .....	Haden Ford	Guy .....	Turner	15
Penny .....	Hamblin	Bimbi .....	Urquhart	92
Deborah .....	Harwood	Sian .....	van Driel	46
Sandra .....	Hawkins	Nina .....	Viljoen	101
Simon .....	Hempself	Linda .....	Vine	87
Caroline .....	Henderson	Katrina .....	Wakefield	89
Diane .....	Henshaw	Mike .....	Walker	16
Morna .....	Hinton	James .....	Ware	107
Sue .....	Hofman	Shiona .....	Watson	94
Susan .....	Hogarth	Jake .....	West	45
Philip .....	Hood	Richard .....	Whincop	26
Gill .....	Hunter Nudds	Bridget .....	Woods	82
Camilla .....	Hyde	Janet .....	Woods-Lennon	69
Edward .....	Johnson	Petra .....	Worth	112
Warwick .....	Johnson-Cadwell	Angela .....	Wright	15
Lorraine .....	Keeler			
Katherine .....	Lawrie			
Andy .....	Lean			
Carol .....	Lee			
Bel .....	Lowe			
Chérie .....	Lubbock			